















FÖRKLARINGAR

- | | | | |
|--|---------------------|---|--|
|  G | GARDEROB |  TM | TVÄTTMASKIN |
|  | SKJUTDÖRRAR |  TT | TORKTUMLARE |
|  III / I | HATTHYLLA/KLÄDSTÄNG |  KM | KOMBIMASKIN |
|  ST | STÄDSKÅP |  ELC | EL/IT-SKÅP |
|  | SPIS OCH UGN |  FTX | VENTILATIONSAGGREGAT |
|  K/F | KYL/FRYS | IL | INSPEKTIONSLUCKA I TAK |
|  HS | HÖGSKÅP | BH | BRÖSTNINGSHÖJD FÖNSTER BH=0,X FÖNSTERDÖRR BH=0 |
| M | MIKRO I ÖVERSKÅP |  | UNDERTAK / INKLÄDNAD |
|  DM | DISKMASKIN | | |
| TF | TAKFÖNSTER | | |
| FRD | FÖRRÅD | | |
| KLK | KLÄDKAMMARE | | |

Rumshöjd generellt ca 2,5m
Rumshöjd badrum ca 2,3m

Bostadsrättshavaren skall på egen bekostnad sköta mark upplåten med bostadsrätt

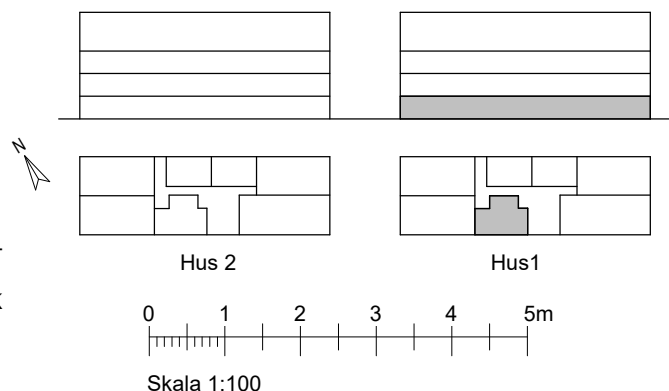

**LGH NR:
1-1001**

**HJÄRUP,
BRF ESPLANADEN**

RÄTT TILL ÄNDRINGAR FÖRBEHÅLLES
Reviderat: 2025-03-14

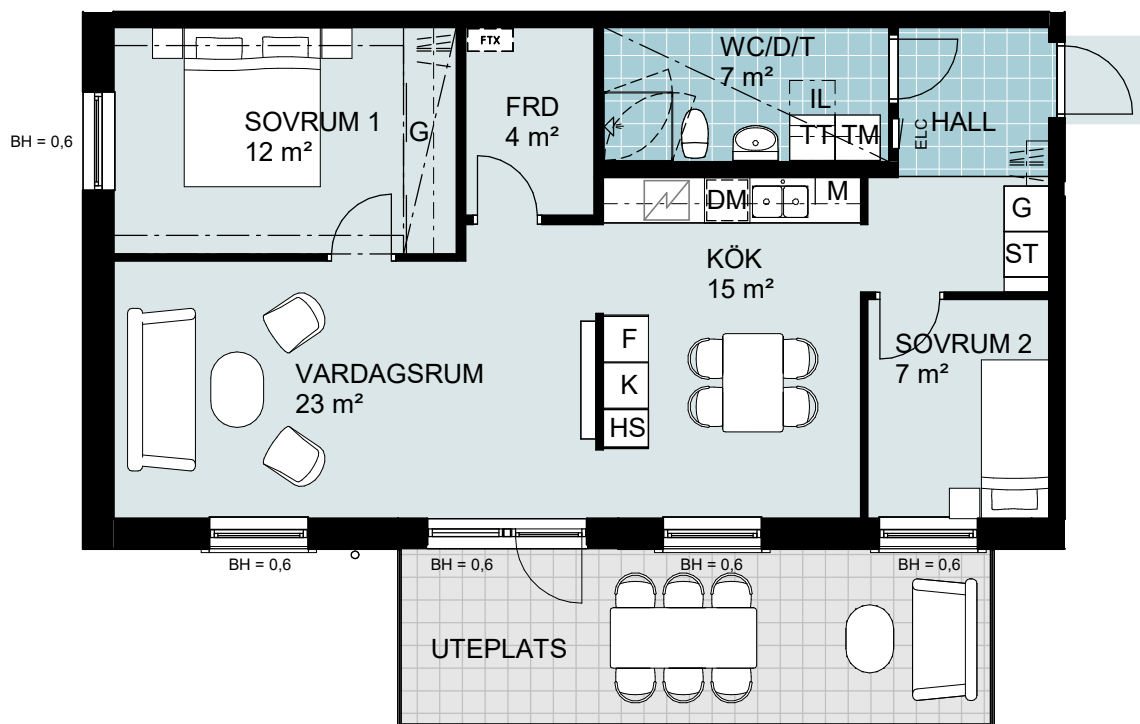

FÖRKLARINGAR

- | | | | |
|-----|---------------------|-----|--|
| G | GARDEROB | TM | TVÄTTMASKIN |
| | SKJUTDÖRRAR | TT | TORKTUMLARE |
| | HATTHYLLA/KLÄDSTÄNG | KM | KOMBIMASKIN |
| ST | STÄDSKÅP | ELC | EL/IT-SKÅP |
| | SPIS OCH UGN | FTX | VENTILATIONSAGGREGAT |
| K/F | KYL/FRYS | IL | INSPEKTIONSLUCKA I TAK |
| HS | HÖGSKÅP | BH | BRÖSTNINGSHÖJD FÖNSTER BH=0,X FÖNSTERDÖRR BH=0 |
| M | MIKRO I ÖVERSKÅP | | UNDERTAK / INKLÄDNAD |
| DM | DISKMASKIN | | |
| TF | TAKFÖNSTER | | |
| FRD | FÖRRÅD | | |
| KLK | KLÄDKAMMARE | | |

Rumshöjd generellt ca 2,5m
Rumshöjd badrum ca 2,3m

Bostadsrättshavaren skall på egen bekostnad sköta mark upplåten med bostadsrätt

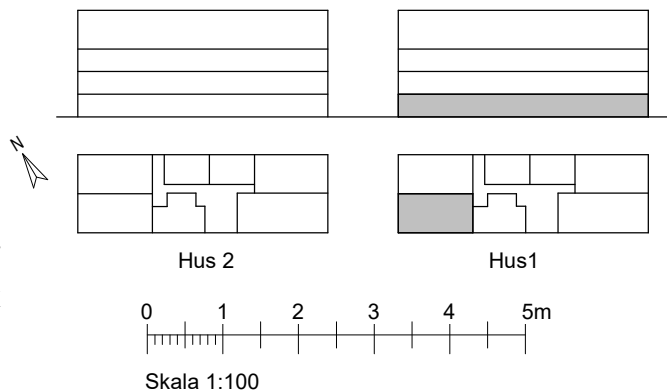

LGH NR:
1-1002
HJÄRUP,
BRF ESPLANADEN

RÄTT TILL ÄNDRINGAR FÖRBEHÅLLES
Reviderat: 2025-03-14

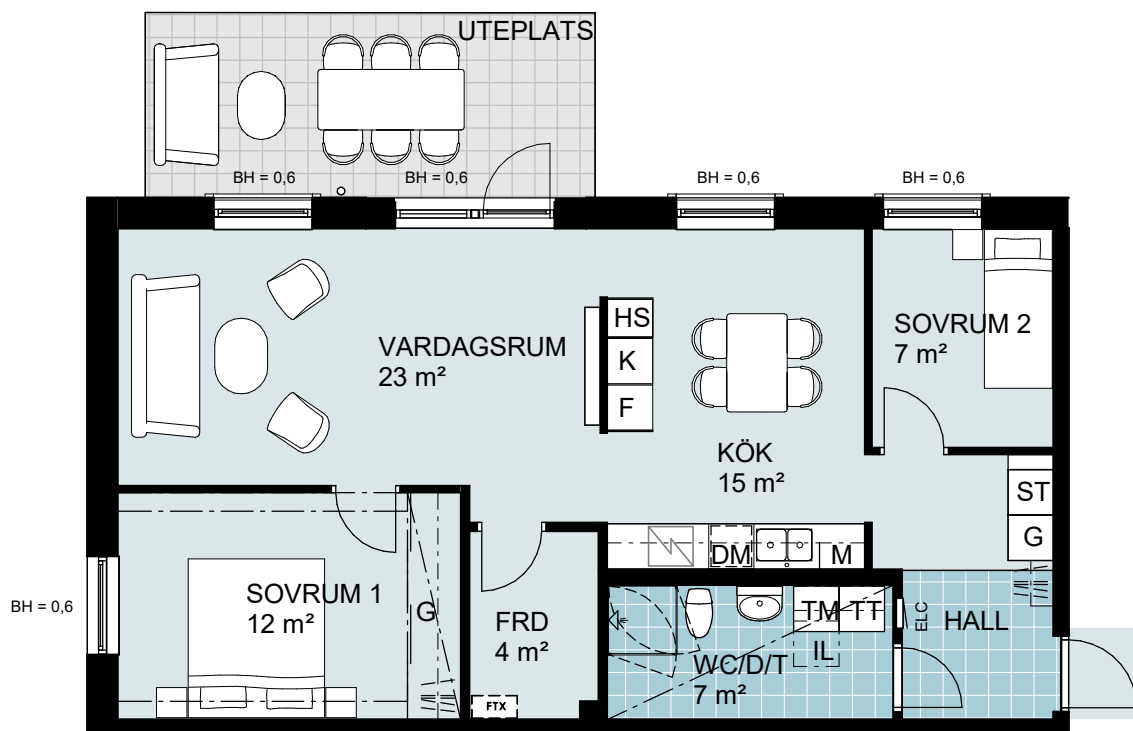

FÖRKLARINGAR

- | | | | |
|-----|---------------------|-----|--|
| G | GARDEROB | TM | TVÄTTMASKIN |
| | SKJUTDÖRRAR | TT | TORKTUMLARE |
| | HATTHYLLA/KLÄDSTÄNG | KM | KOMBIMASKIN |
| ST | STÄDSKÅP | ELC | EL/IT-SKÅP |
| | SPIS OCH UGN | FTX | VENTILATIONSAGGREGAT |
| K/F | KYL/FRYS | IL | INSPEKTIONSLUCKA I TAK |
| HS | HÖGSKÅP | BH | BRÖSTNINGSHÖJD FÖNSTER BH=0,X FÖNSTERDÖRR BH=0 |
| M | MIKRO I ÖVERSKÅP | | UNDERTAK / INKLÄDNAD |
| DM | DISKMASKIN | | |
| TF | TAKFÖNSTER | | |
| FRD | FÖRRÅD | | |
| KLK | KLÄDKAMMARE | | |

Rumshöjd generellt ca 2,5m
Rumshöjd badrum ca 2,3m

Bostadsrättshavaren skall på egen bekostnad sköta mark upplåten med bostadsrätt

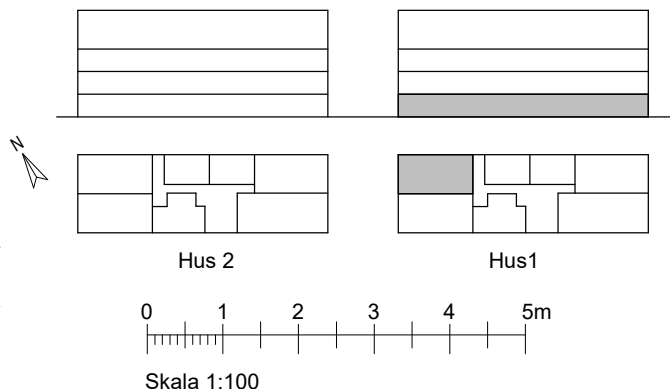

LGH NR:
1-1003
HJÄRUP,
BRF ESPLANADEN

RÄTT TILL ÄNDRINGAR FÖRBEHÅLLES
Reviderat: 2025-03-14

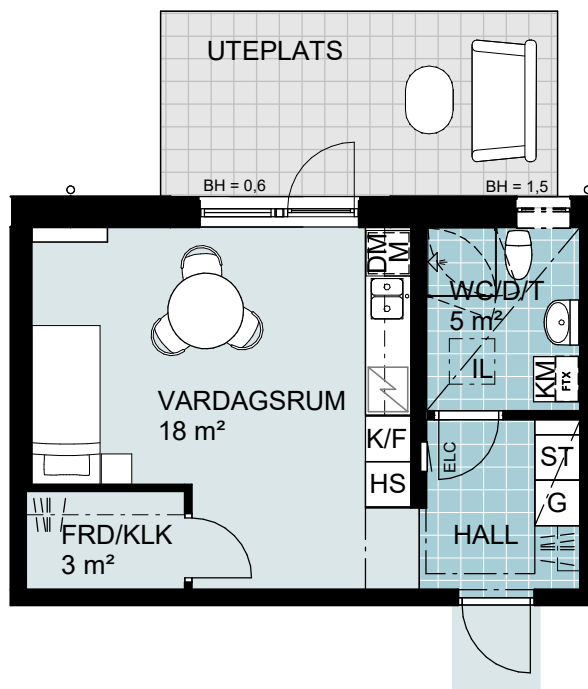

FÖRKLARINGAR

- G GARDEROB
- SKJUTDÖRRAR
- HATTHYLLA/KLÄDSTÄNG
- ST STÄDSKÅP
- SPIS OCH UGN
- K/F KYL/FRYS
- HS HÖGSKÅP
- M MIKRO I ÖVERSKÅP
- DM DISKMASKIN
- TF TAKFÖNSTER
- FRD FÖRRÅD
- KLK KLÄDKAMMARE

- TM TVÄTTMASKIN
- TT TORKTUMLARE
- KM KOMBIMASKIN
- ELC EL/IT-SKÅP
- FTX VENTILATIONSAGGREGAT
- IL INSPEKTIONSLUCKA I TAK
- BH BRÖSTNINGSHÖJD
FÖNSTER BH=0,X
FÖNSTERDÖRR BH=0
- UNDERTAK / INKLÄDNAD

Rumshöjd generellt ca 2,5m
Rumshöjd badrum ca 2,3m

Bostadsrättshavaren skall på egen bekostnad sköta mark upplåten med bostadsrätt

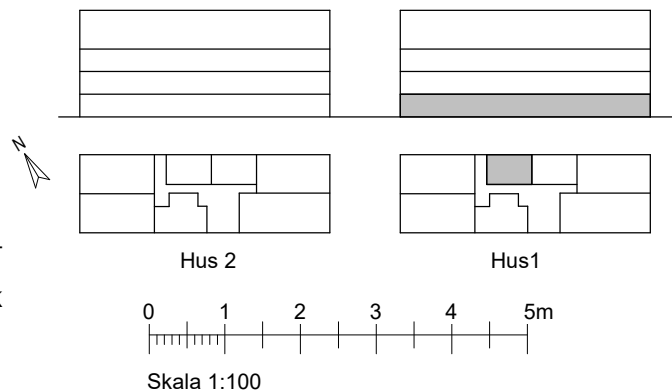





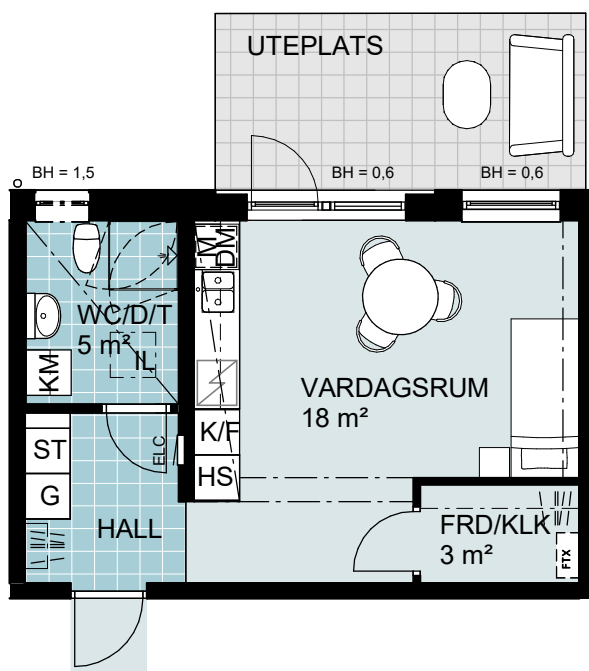

LGH NR:
1-1004
HJÄRUP,
BRF ESPLANADEN

RÄTT TILL ÄNDRINGAR FÖRBEHÅLLES
Reviderat: 2025-03-14



FÖRKLARINGAR

| | |
|--|---------------------|
|  | GARDEROB |
|  | SKJUTDÖRRAR |
|  | HATTHYLLA/KLÄDSTÅNG |
|  | STÄDSKÅP |
|  | SPIS OCH UGN |
|  | KYL/FRYS |
|  | HÖGSKÅP |
| M | MIKRO I ÖVERSKÅP |
|  | DISKMASKIN |
| TF | TAKFÖNSTER |
| FRD | FÖRRÅD |
| KLK | KLÄDKAMMARE |

| | |
|---|--|
|  | TVÄTTMASKIN |
|  | TORKTUMLARE |
|  | KOMBIMASKIN |
|  | EL/IT-SKÅP |
|  | VENTILATIONSAGGREGAT |
| IL | INSPEKTIONSLUCKA I TAK |
| BH | BRÖSTNINGSHÖJD FÖNSTER BH=0,X FÖNSTERDÖRR BH=0 |
|  | UNDERTAK / INKLÄDNAD |

Rumshöjd generellt ca 2,5m
Rumshöjd badrum ca 2,3m

Bostadsrättshavaren skall på egen bekostnad sköta mark upplåten med bostadsrätt

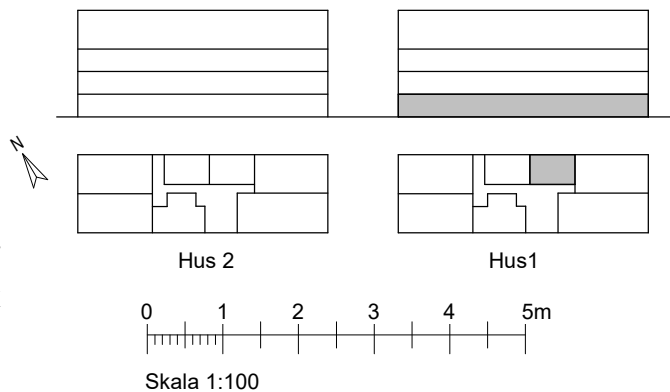

LGH NR:
1-1005
HJÄRUP,
BRF ESPLANADEN

RÄTT TILL ÄNDRINGAR FÖRBEHÅLLES
Reviderat: 2025-03-14

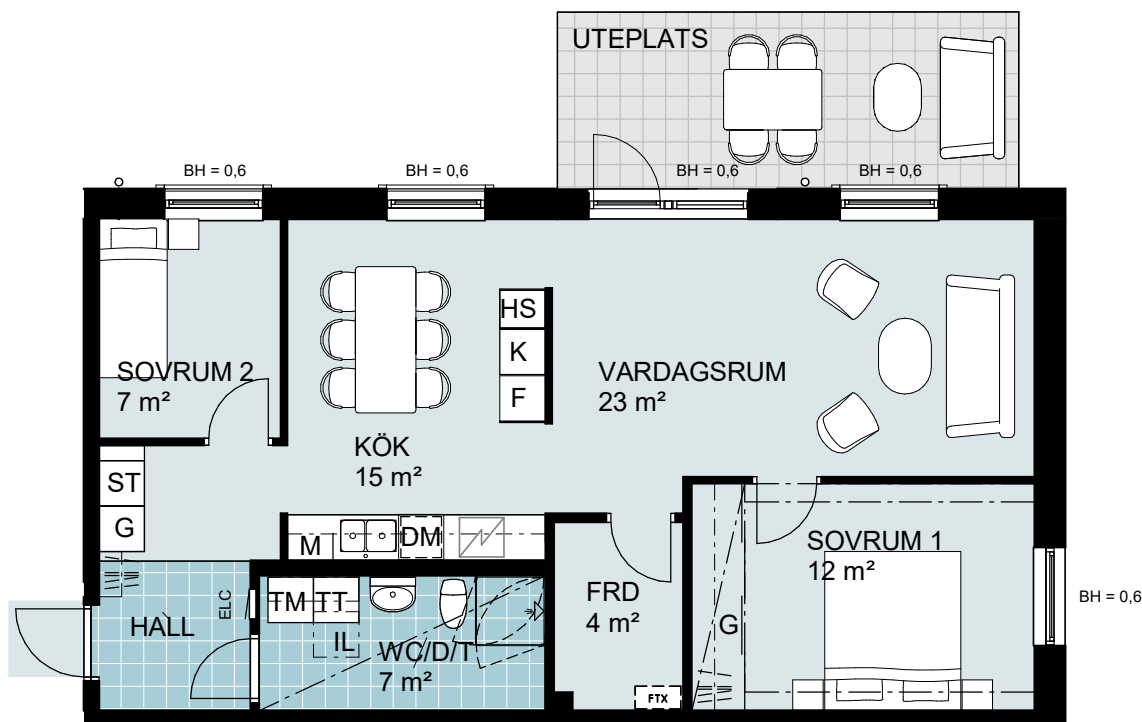

FÖRKLARINGAR

- | | | | |
|-----|---------------------|-----|--|
| G | GARDEROB | TM | TVÄTTMASKIN |
| | SKJUTDÖRRAR | TT | TORKTUMLARE |
| | HATTHYLLA/KLÄDSTÄNG | KM | KOMBIMASKIN |
| ST | STÄDSKÅP | ELC | EL/IT-SKÅP |
| | SPIS OCH UGN | FTX | VENTILATIONSAGGREGAT |
| K/F | KYL/FRYS | IL | INSPEKTIONSLUCKA I TAK |
| HS | HÖGSKÅP | BH | BRÖSTNINGSHÖJD FÖNSTER BH=0,X FÖNSTERDÖRR BH=0 |
| M | MIKRO I ÖVERSKÅP | | UNDERTAK / INKLÄDNAD |
| DM | DISKMASKIN | | |
| TF | TAKFÖNSTER | | |
| FRD | FÖRRÅD | | |
| KLK | KLÄDKAMMARE | | |

Rumshöjd generellt ca 2,5m
Rumshöjd badrum ca 2,3m

Bostadsrättshavaren skall på egen bekostnad sköta mark upplåten med bostadsrätt

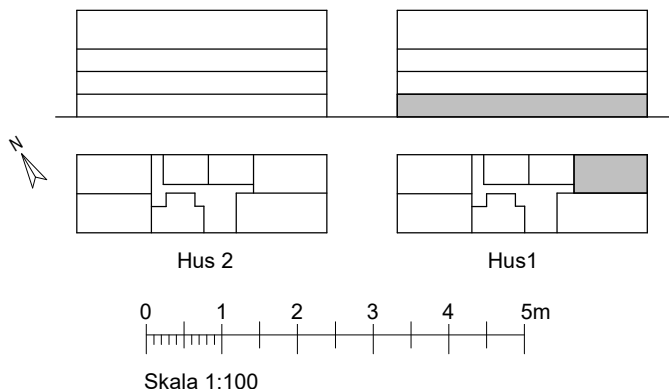





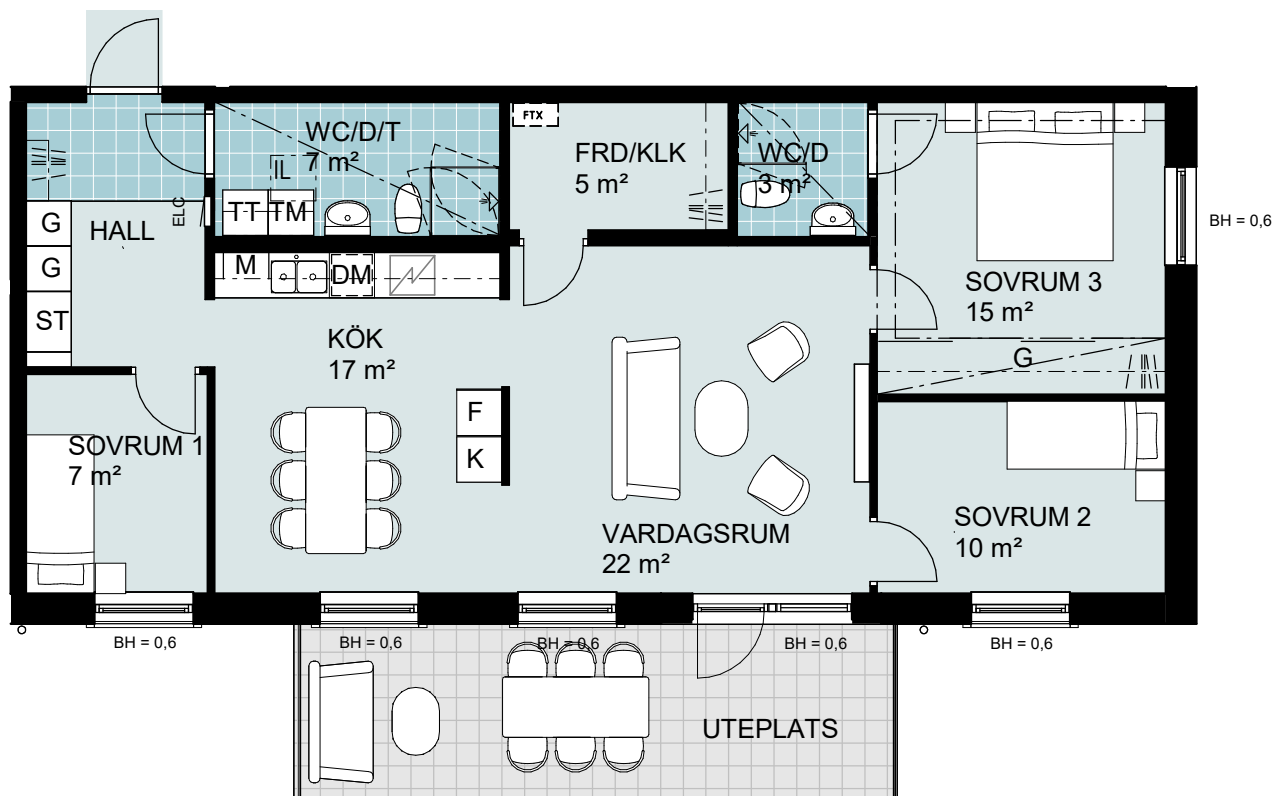















LGH NR:
1-1006
HJÄRUP,
BRF ESPLANADEN

RÄTT TILL ÄNDRINGAR FÖRBEHÅLLES
Reviderat: 2025-03-14



FÖRKLARINGAR

| | |
|--|--|
|  GARDEROB |  TVÄTTMASKIN |
|  SKJUTDÖRRAR |  TORKTUMLARE |
|  HATTHYLLA/KLÄDSTÅNG |  KOMBIMASKIN |
|  STÄDSKÅP |  EL/IT-SKÅP |
|  SPIS OCH UGN |  VENTILATIONSAGGREGAT |
|  KYL/FRYS |  INSPEKTIONSLUCKA I TAK |
|  HÖGSKÅP |  BRÖSTNINGSHÖJD FÖNSTER BH=0,X FÖNSTERDÖRR BH=0 |
|  MIKRO I ÖVERSKÅP |  UNDERTAK / INKLÄDNAD |
|  DISKMASKIN | |
|  TAKFÖNSTER | |
|  FÖRRÅD | |
|  KLÄDKAMMARE | |

Rumshöjd generellt ca 2,5m
Rumshöjd badrum ca 2,3m

Bostadsrättshavaren skall på egen bekostnad sköta mark upplåten med bostadsrätt

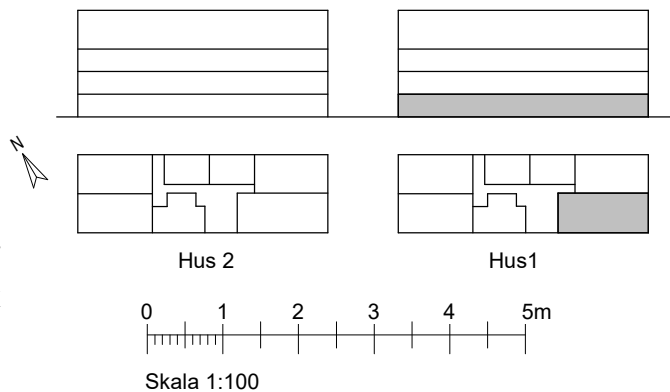





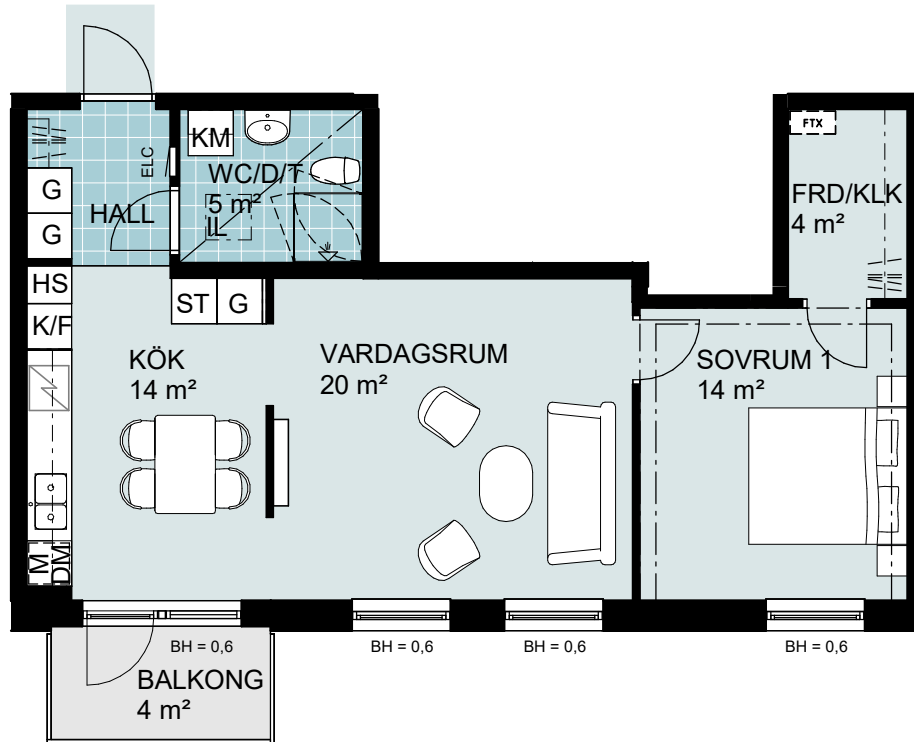















**LGH NR:
1-1007
HJÄRUP,
BRF ESPLANADEN**

RÄTT TILL ÄNDRINGAR FÖRBEHÅLLES
Reviderat: 2025-03-14



FÖRKLARINGAR

| | |
|--|--|
|  GARDEROB |  TVÄTTMASKIN |
|  SKJUTDÖRRAR |  TORKTUMLARE |
|  HATTHYLLA/KLÄDSTÄNG |  KOMBIMASKIN |
|  STÄDSKÅP |  EL/IT-SKÅP |
|  SPIS OCH UGN |  VENTILATIONSAGGREGAT |
|  KYL/FRYS |  INSPEKTIONSLUCKA I TAK |
|  HÖGSKÅP |  BRÖSTNINGSHÖJD FÖNSTER BH=0,X FÖNSTERDÖRR BH=0 |
|  MIKRO I ÖVERSKÅP |  UNDERTAK / INKLÄDNAD |
|  DISKMASKIN | |
|  TAKFÖNSTER | Rumshöjd generellt ca 2,5m Rumshöjd badrum ca 2,3m |
|  FÖRRÅD | Bostadsrättshavaren skall på egen bekostnad sköta mark upplåten med bostadsrätt |
|  KLÄDKAMMARE | |

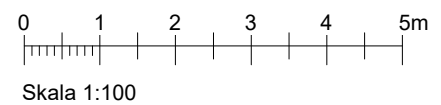
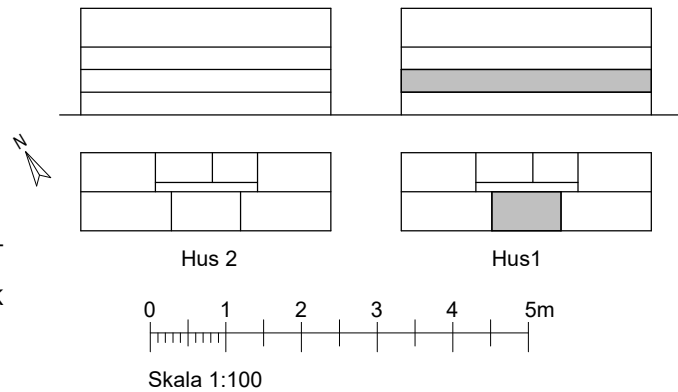

**LGH NR:
1-1101
HJÄRUP,
BRF ESPLANADEN**

RÄTT TILL ÄNDRINGAR FÖRBEHÅLLES
Reviderat: 2025-03-14

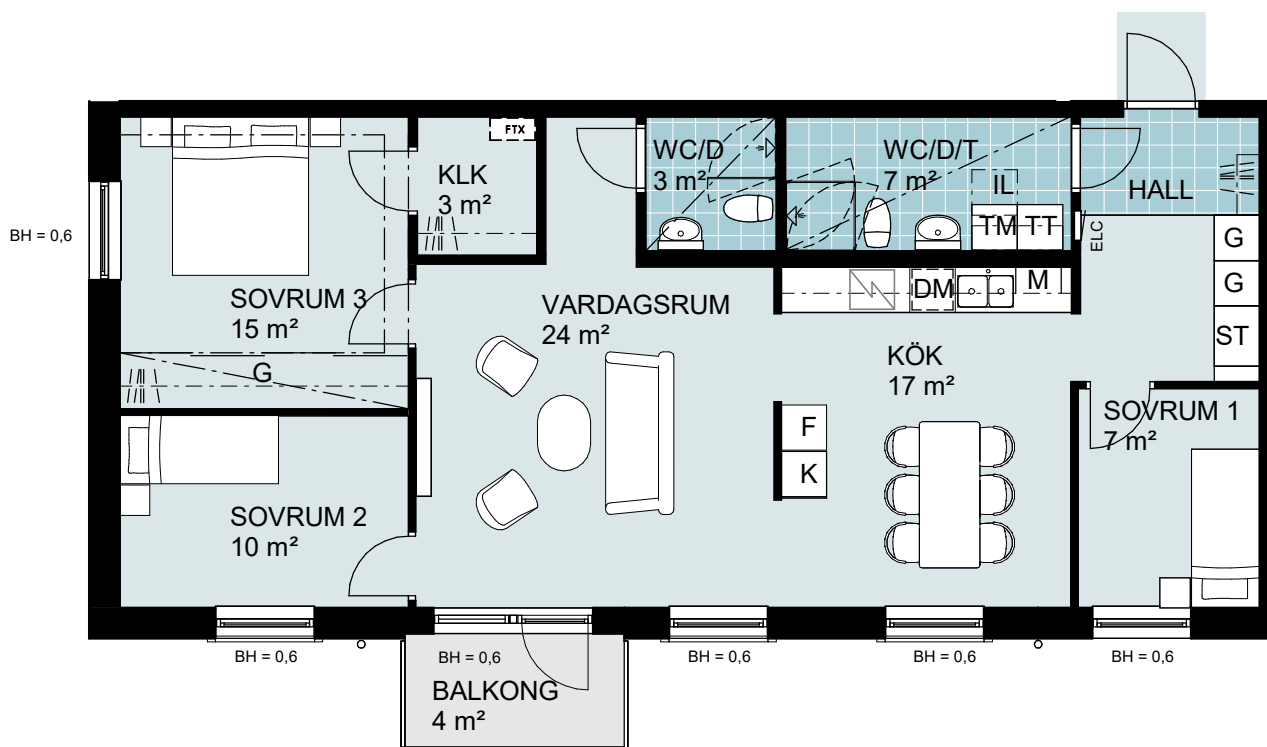

FÖRKLARINGAR

- | | |
|---------------------|---|
| G GARDEROB | TVÄTTMASKIN |
| SKJUTDÖRRAR | TORKTUMLARE |
| HATTHYLLA/KLÄDSTÄNG | KOMBIMASKIN |
| STÄDSKÅP | EL/IT-SKÅP |
| SPIS OCH UGN | VENTILATIONSAGGREGAT |
| KYL/FRYS | IL INSPEKTIONSLUCKA I TAK |
| HÖGSKÅP | BH BRÖSTNINGSHÖJD FÖNSTER BH=0,X FÖNSTERDÖRR BH=0 |
| M MIKRO I ÖVERSKÅP | UNDERTAK / INKLÄDNAD |
| DISKMASKIN | |
| TF TAKFÖNSTER | |
| FRD FÖRRÅD | |
| KLK KLÄDKAMMARE | |

Rumshöjd generellt ca 2,5m
Rumshöjd badrum ca 2,3m

Bostadsrättshavaren skall på egen bekostnad sköta mark upplåten med bostadsrätt

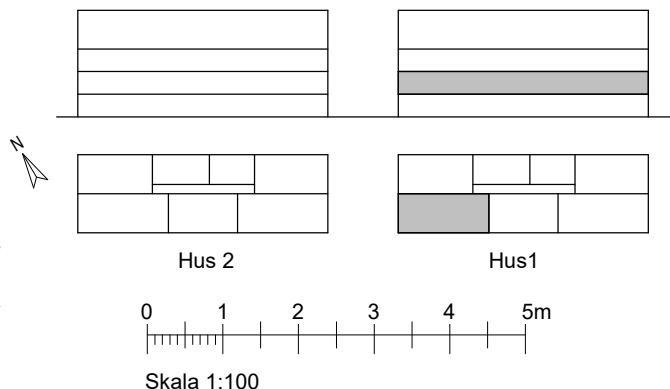

LGH NR:
1-1102
HJÄRUP,
BRF ESPLANADEN

RÄTT TILL ÄNDRINGAR FÖRBEHÅLLES
Reviderat: 2025-03-14

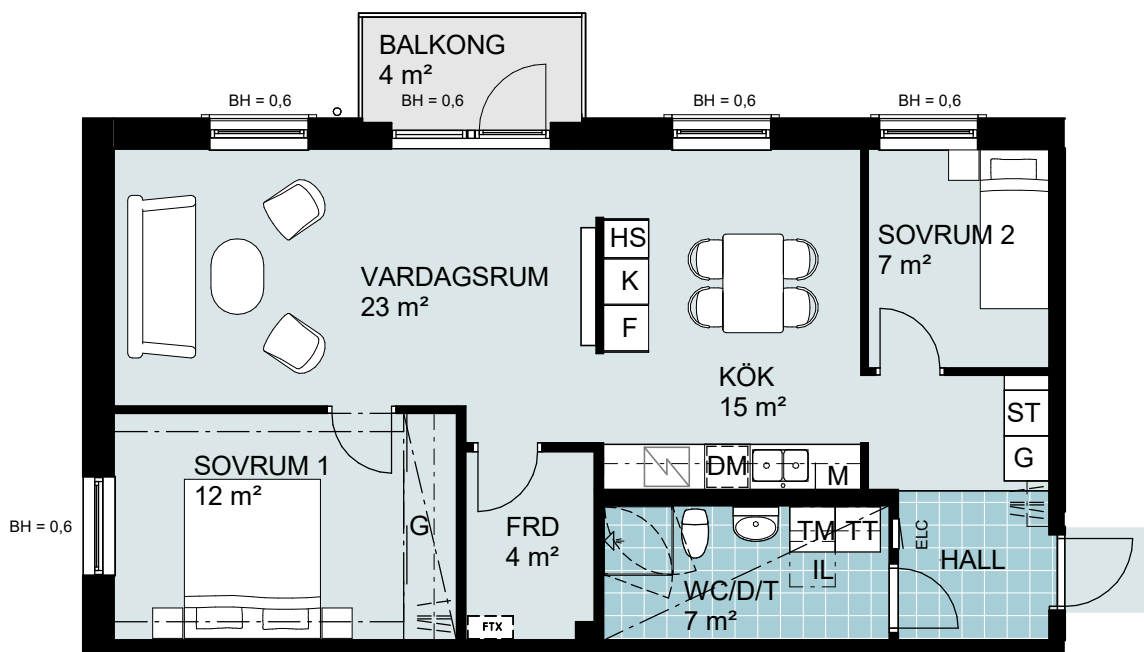

FÖRKLARINGAR

- | | | | |
|-----|---------------------|-----|--|
| G | GARDEROB | TM | TVÄTTMASKIN |
| | SKJUTDÖRRAR | TT | TORKTUMLARE |
| | HATTHYLLA/KLÄDSTÄNG | KM | KOMBIMASKIN |
| ST | STÄDSKÅP | ELC | EL/IT-SKÅP |
| | SPIS OCH UGN | FTX | VENTILATIONSAGGREGAT |
| K/F | KYL/FRYS | IL | INSPEKTIONSLUCKA I TAK |
| HS | HÖGSKÅP | BH | BRÖSTNINGSHÖJD FÖNSTER BH=0,X FÖNSTERDÖRR BH=0 |
| M | MIKRO I ÖVERSKÅP | | UNDERTAK / INKLÄDNAD |
| DM | DISKMASKIN | | |
| TF | TAKFÖNSTER | | |
| FRD | FÖRRÅD | | |
| KLK | KLÄDKAMMARE | | |

Rumshöjd generellt ca 2,5m
Rumshöjd badrum ca 2,3m

Bostadsrättshavaren skall på egen bekostnad sköta mark upplåten med bostadsrätt

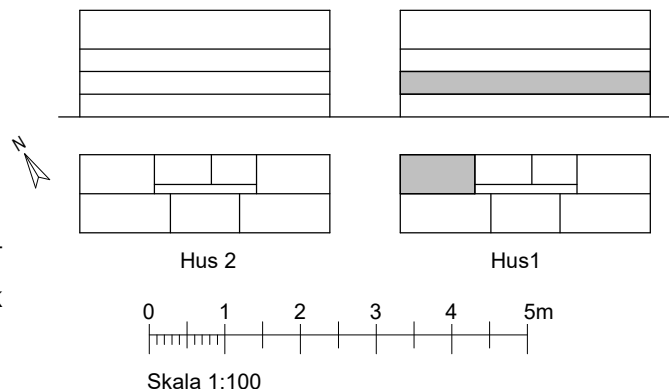





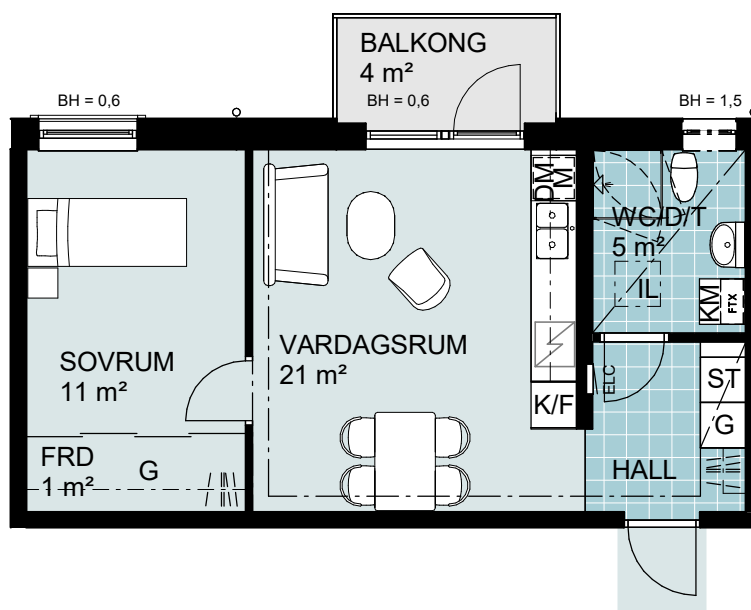









LGH NR:
1-1103
HJÄRUP,
BRF ESPLANADEN

RÄTT TILL ÄNDRINGAR FÖRBEHÅLLES
Reviderat: 2025-03-14



FÖRKLARINGAR

| | |
|--|--|
|  GARDEROB |  TVÄTTMASKIN |
|  SKJUTDÖRRAR |  TORKTUMLARE |
|  HATTHYLLA/KLÄDSTÄNG |  KOMBIMASKIN |
|  STÄDSKÅP |  EL/IT-SKÅP |
|  SPIS OCH UGN |  VENTILATIONSAGGREGAT |
|  KYL/FRYS | IL INSPEKTIONSLUCKA I TAK |
|  HÖGSKÅP | BH BRÖSTNINGSHÖJD FÖNSTER BH=0,X FÖNSTERDÖRR BH=0 |
| M MIKRO I ÖVERSKÅP |  UNDERTAK / INKLÄDNAD |
|  DISKMASKIN | |
| TF TAKFÖNSTER | |
| FRD FÖRRÅD | |
| KLK KLÄDKAMMARE | |

Rumshöjd generellt ca 2,5m
Rumshöjd badrum ca 2,3m

Bostadsrättshavaren skall på egen bekostnad sköta mark upplåten med bostadsrätt

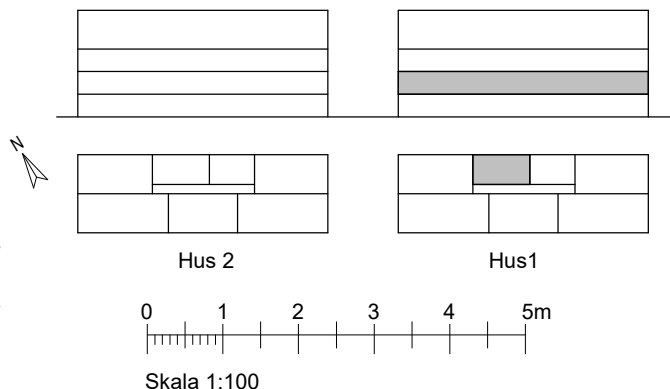

LGH NR:
1-1104
HJÄRUP,
BRF ESPLANADEN

RÄTT TILL ÄNDRINGAR FÖRBEHÅLLES
Reviderat: 2025-03-14

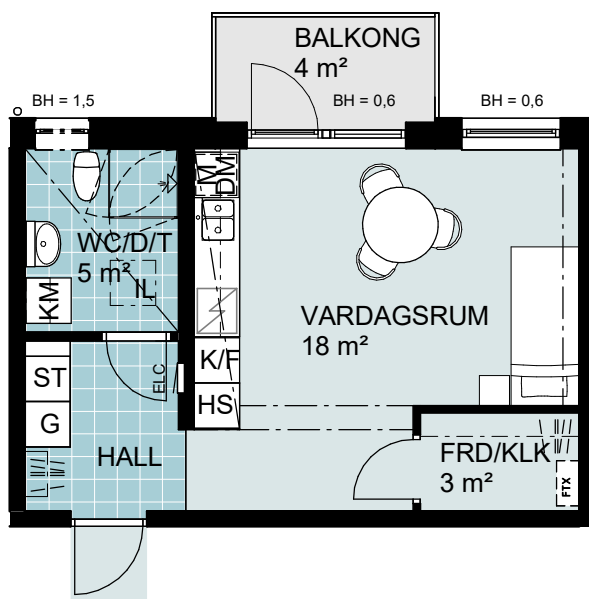

FÖRKLARINGAR

- G GARDEROB
-  SKJUTDÖRRAR
-  HATTHYLLA/KLÄDSTÅNG
- ST STÅDSKÅP
-  SPIS OCH UGN
- K/F KYL/FRYS
- HS HÖGSKÅP
- M MIKRO I ÖVERSKÅP
- DM DISKMASKIN
- TF TAKFÖNSTER
- FRD FÖRRÅD
- KLK KLÄDKAMMARE

- TM TVÄTTMASKIN
- TT TORKTUMLARE
- KM KOMBIMASKIN
- ELC EL/IT-SKÅP
- FTX VENTILATIONSAGGREGAT
- IL INSPEKTIONSLUCKA I TAK
- BH BRÖSTNINGSHÖJD
FÖNSTER BH=0,X
FÖNSTERDÖRR BH=0
-  UNDERTAK / INKLÄDNAD

Rumshöjd generellt ca 2,5m
Rumshöjd badrum ca 2,3m

Bostadsrättshavaren skall på egen bekostnad sköta mark upplåten med bostadsrätt

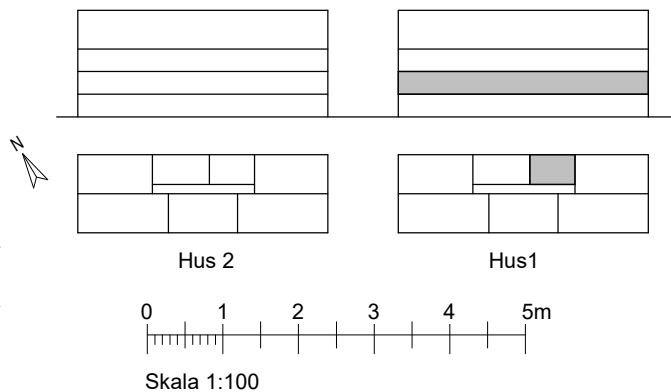





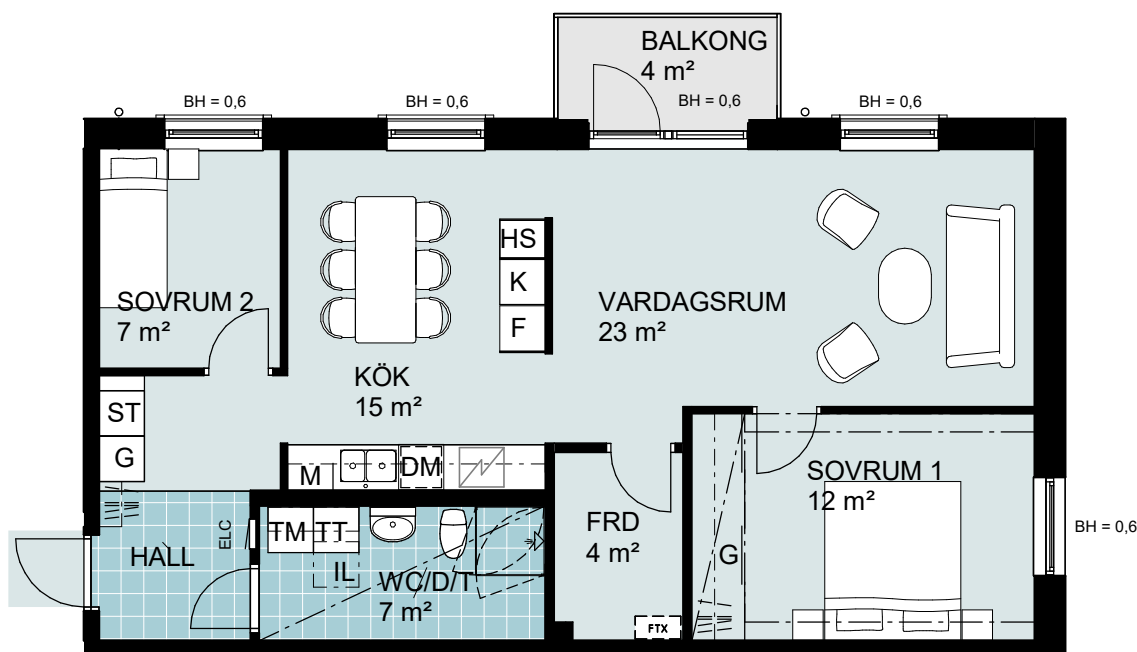











LGH NR:
1-1105
HJÄRUP,
BRF ESPLANADEN

RÄTT TILL ÄNDRINGAR FÖRBEHÅLLES
Reviderat: 2025-03-14



FÖRKLARINGAR

- | | |
|--|--|
|  GARDEROB |  TVÄTTMASKIN |
|  SKJUTDÖRRAR |  TORKTUMLARE |
|  HATTHYLLA/KLÄDSTÄNG |  KOMBIMASKIN |
|  STÄDSKÅP |  EL/IT-SKÅP |
|  SPIS OCH UGN |  VENTILATIONSAGGREGAT |
|  KYL/FRYS |  INSPEKTIONSLUCKA I TAK |
|  HÖGSKÅP |  BRÖSTNINGSHÖJD FÖNSTER BH=0,X FÖNSTERDÖRR BH=0 |
| M MIKRO I ÖVERSKÅP |  UNDERTAK / INKLÄDNAD |
|  DISKMASKIN | |
| TF TAKFÖNSTER | |
| FRD FÖRRÅD | |
| KLK KLÄDKAMMARE | |

Rumshöjd generellt ca 2,5m
Rumshöjd badrum ca 2,3m

Bostadsrättshavaren skall på egen bekostnad sköta mark upplåten med bostadsrätt

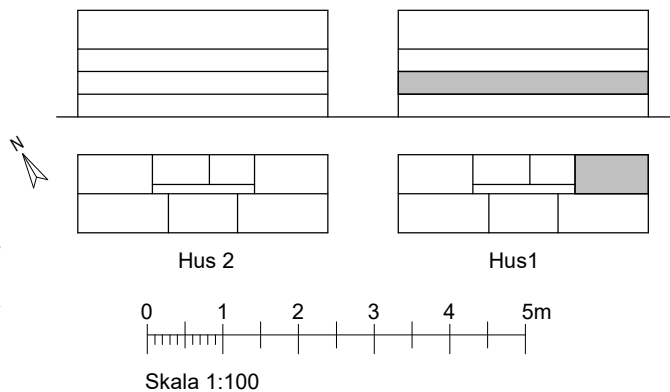











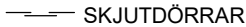









LGH NR:
1-1106
HJÄRUP,
BRF ESPLANADEN

RÄTT TILL ÄNDRINGAR FÖRBEHÅLLES
Reviderat: 2025-03-14



FÖRKLARINGAR

- | | |
|--|--|
|  GARDEROB |  TVÄTTMASKIN |
|  SKJUTDÖRRAR |  TORKTUMLARE |
|  HATTHYLLA/KLÄDSTÄNG |  KOMBIMASKIN |
|  STÄDSKÅP |  EL/IT-SKÅP |
|  SPIS OCH UGN |  VENTILATIONSAGGREGAT |
|  KYL/FRYS |  INSPEKTIONSLUCKA I TAK |
|  HÖGSKÅP |  BRÖSTNINGSHÖJD FÖNSTER BH=0,X FÖNSTERDÖRR BH=0 |
|  MIKRO I ÖVERSKÅP |  UNDERTAK / INKLÄDNAD |
|  DISKMASKIN | |
|  TAKFÖNSTER | |
|  FÖRRÅD | |
|  KLÄDKAMMARE | |

Rumshöjd generellt ca 2,5m
Rumshöjd badrum ca 2,3m

Bostadsrättshavaren skall på egen bekostnad sköta mark upplåten med bostadsrätt

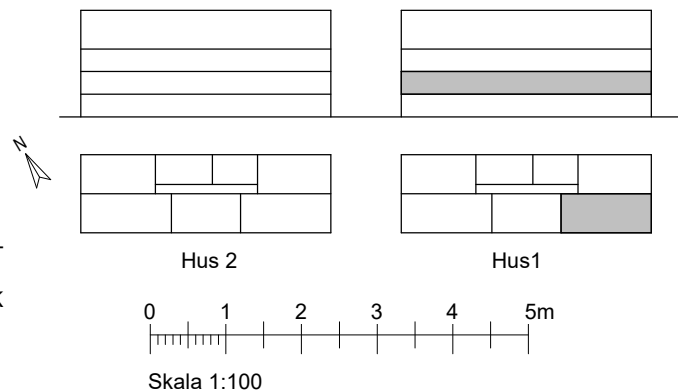

**LGH NR:
1-1107**

**HJÄRUP,
BRF ESPLANADEN**

RÄTT TILL ÄNDRINGAR FÖRBEHÅLLES

Reviderat: 2025-03-14

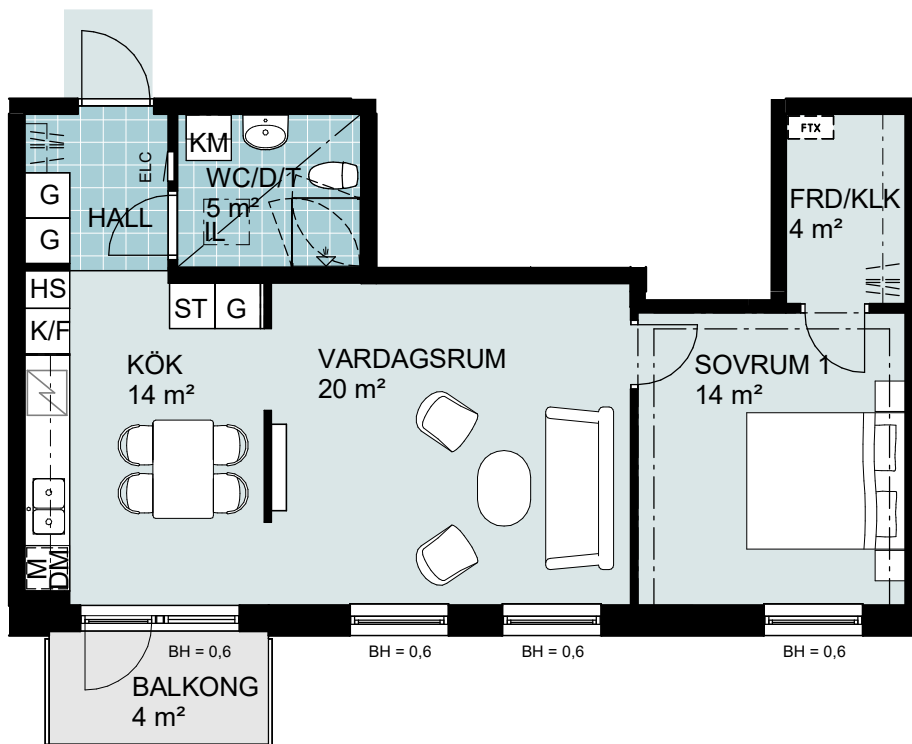

FÖRKLARINGAR

- | | | | |
|-----|---------------------|-----|--|
| G | GARDEROB | TM | TVÄTTMASKIN |
| | SKJUTDÖRRAR | TT | TORKTUMLARE |
| | HATTHYLLA/KLÄDSTÄNG | KM | KOMBIMASKIN |
| ST | STÄDSKÅP | ELC | EL/IT-SKÅP |
| K/F | KYL/FRYS | FTX | VENTILATIONSAGGREGAT |
| HS | HÖGSKÅP | IL | INSPEKTIONSLUCKA I TAK |
| M | MIKRO I ÖVERSKÅP | BH | BRÖSTNINGSHÖJD FÖNSTER BH=0,X FÖNSTERDÖRR BH=0 |
| DM | DISKMASKIN | | UNDERTAK / INKLÄDNAD |
| TF | TAKFÖNSTER | | |
| FRD | FÖRRÅD | | |
| KLK | KLÄDKAMMARE | | |

Rumshöjd generellt ca 2,5m
Rumshöjd badrum ca 2,3m

Bostadsrättshavaren skall på egen bekostnad sköta mark upplåten med bostadsrätt

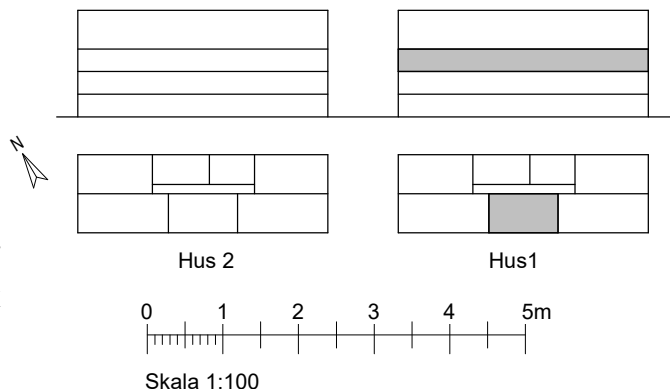

LGH NR:
1-1201
HJÄRUP,
BRF ESPLANADEN

RÄTT TILL ÄNDRINGAR FÖRBEHÅLLES
Reviderat: 2025-03-14

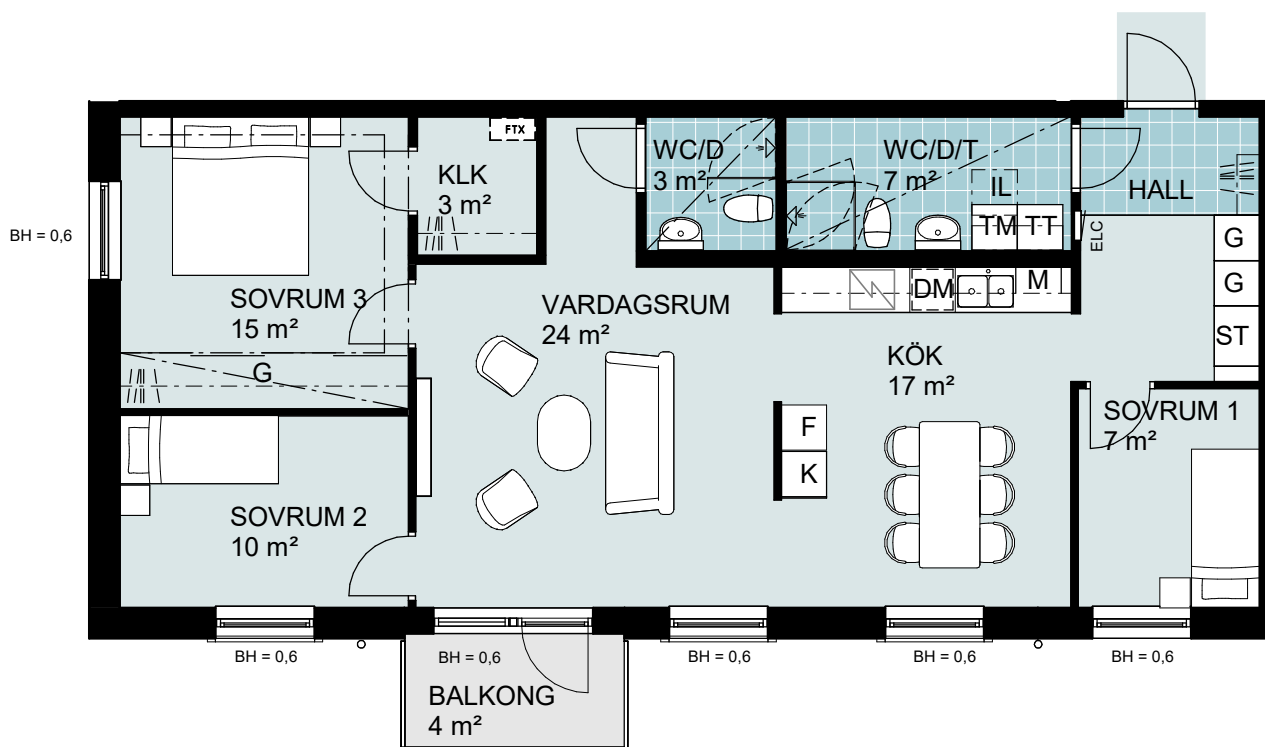

FÖRKLARINGAR

- | | | | |
|-----|---------------------|-----|--|
| G | GARDEROB | TM | TVÄTTMASKIN |
| | SKJUTDÖRRAR | TT | TORKTUMLARE |
| | HATTHYLLA/KLÄDSTÄNG | KM | KOMBIMASKIN |
| ST | STÄDSKÅP | ELC | EL/IT-SKÅP |
| | SPIS OCH UGN | FTX | VENTILATIONSAGGREGAT |
| K/F | KYL/FRYS | IL | INSPEKTIONSLUCKA I TAK |
| HS | HÖGSKÅP | BH | BRÖSTNINGSHÖJD FÖNSTER BH=0,X FÖNSTERDÖRR BH=0 |
| M | MIKRO I ÖVERSKÅP | | UNDERTAK / INKLÄDNAD |
| DM | DISKMASKIN | | |
| TF | TAKFÖNSTER | | |
| FRD | FÖRRÅD | | |
| KLK | KLÄDKAMMARE | | |

Rumshöjd generellt ca 2,5m
Rumshöjd badrum ca 2,3m

Bostadsrättshavaren skall på egen bekostnad sköta mark upplåten med bostadsrätt

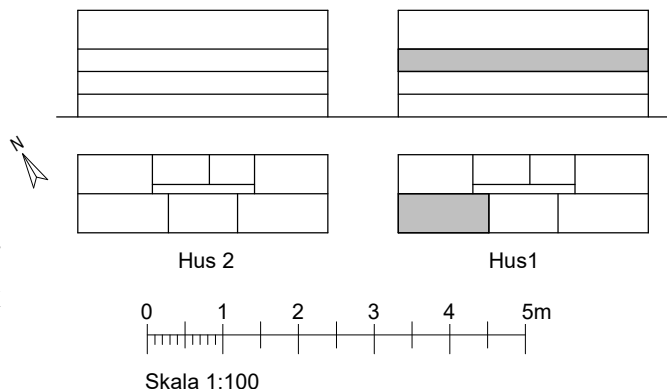

LGH NR:
1-1202
HJÄRUP,
BRF ESPLANADEN

RÄTT TILL ÄNDRINGAR FÖRBEHÅLLES
Reviderat: 2025-03-14

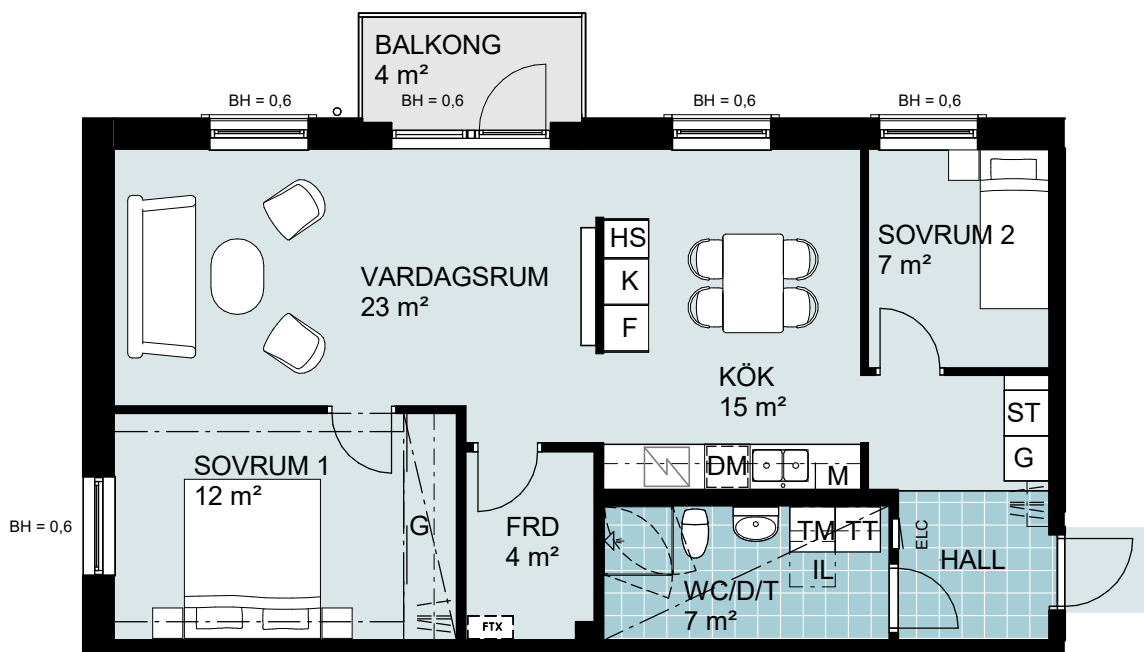

FÖRKLARINGAR

- | | | | |
|-----|---------------------|-----|--|
| G | GARDEROB | TM | TVÄTTMASKIN |
| | SKJUTDÖRRAR | TT | TORKTUMLARE |
| | HATTHYLLA/KLÄDSTÄNG | KM | KOMBIMASKIN |
| ST | STÄDSKÅP | ELC | EL/IT-SKÅP |
| | SPIS OCH UGN | FTX | VENTILATIONSAGGREGAT |
| K/F | KYL/FRYS | IL | INSPEKTIONSLUCKA I TAK |
| HS | HÖGSKÅP | BH | BRÖSTNINGSHÖJD FÖNSTER BH=0,X FÖNSTERDÖRR BH=0 |
| M | MIKRO I ÖVERSKÅP | | UNDERTAK / INKLÄDNAD |
| DM | DISKMASKIN | | |
| TF | TAKFÖNSTER | | |
| FRD | FÖRRÅD | | |
| KLK | KLÄDKAMMARE | | |

Rumshöjd generellt ca 2,5m
Rumshöjd badrum ca 2,3m

Bostadsrättshavaren skall på egen bekostnad sköta mark upplåten med bostadsrätt

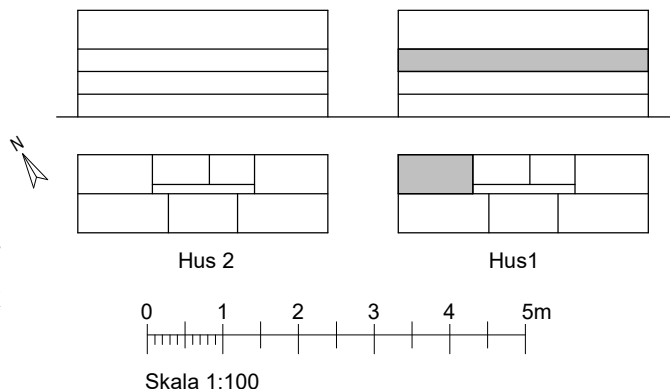





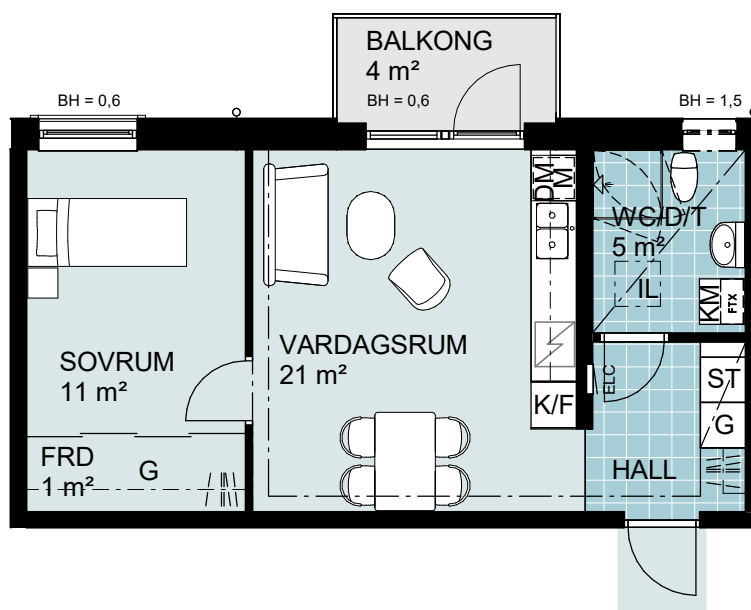







LGH NR:
1-1203
HJÄRUP,
BRF ESPLANADEN

RÄTT TILL ÄNDRINGAR FÖRBEHÅLLES
Reviderat: 2025-03-14



FÖRKLARINGAR

| | |
|--|--|
|  GARDEROB |  TVÄTTMASKIN |
|  SKJUTDÖRRAR |  TORKTUMLARE |
|  HATTHYLLA/KLÄDSTÄNG |  KOMBIMASKIN |
|  STÄDSKÅP |  EL/IT-SKÅP |
|  KYL/FRYS |  VENTILATIONSAGGREGAT |
|  HÖGSKÅP | IL INSPEKTIONSLUCKA I TAK |
| M MIKRO I ÖVERSKÅP | BH BRÖSTNINGSHÖJD FÖNSTER BH=0,X FÖNSTERDÖRR BH=0 |
|  DISKMASKIN |  UNDERTAK / INKLÄDNAD |
| TF TAKFÖNSTER | Rumshöjd generellt ca 2,5m Rumshöjd badrum ca 2,3m |
| FRD FÖRRÅD | Bostadsrättshavaren skall på egen bekostnad sköta mark upplåten med bostadsrätt |
| KLK KLÄDKAMMARE | |

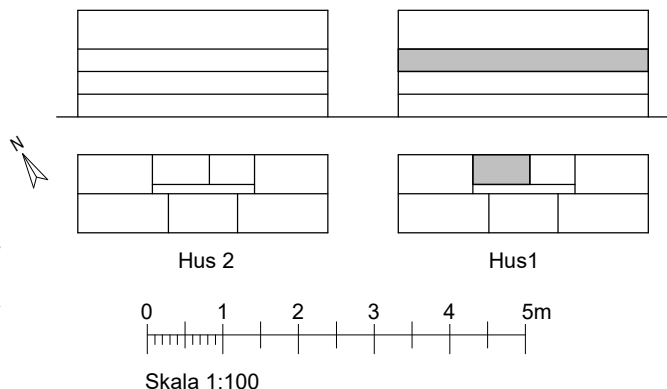

LGH NR:
1-1204
HJÄRUP,
BRF ESPLANADEN

RÄTT TILL ÄNDRINGAR FÖRBEHÅLLES
Reviderat: 2025-03-14

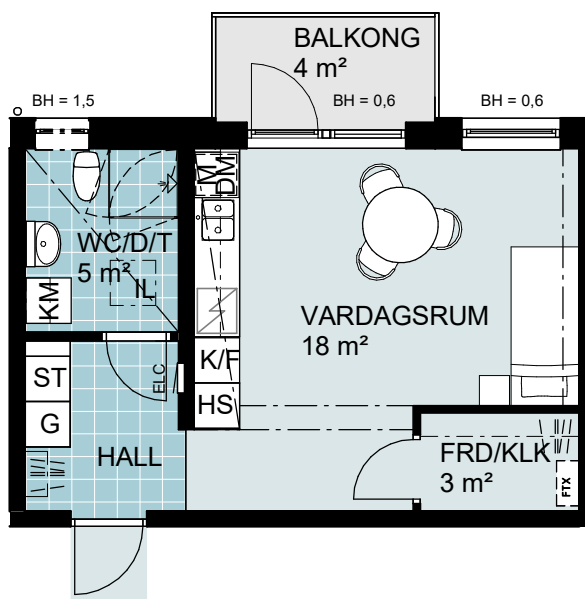

FÖRKLARINGAR

- G GARDEROB
- SKJUTDÖRRAR
- HATTHYLLA/KLÄDSTÄNG
- ST STÄDSKÅP
- SPIS OCH UGN
- K/F KYL/FRYS
- HS HÖGSKÅP
- M MIKRO I ÖVERSKÅP
- DM DISKMASKIN
- TF TAKFÖNSTER
- FRD FÖRRÅD
- KLK KLÄDKAMMARE

- TM TVÄTTMASKIN
- TT TORKTUMLARE
- KM KOMBIMASKIN
- ELC EL/IT-SKÅP
- FTX VENTILATIONSAGGREGAT
- IL INSPEKTIONSLUCKA I TAK
- BH BRÖSTNINGSHÖJD
FÖNSTER BH=0,X
FÖNSTERDÖRR BH=0
- UNDERTAK / INKLÄDNAD

Rumshöjd generellt ca 2,5m
Rumshöjd badrum ca 2,3m

Bostadsrättshavaren skall på egen bekostnad sköta mark upplåten med bostadsrätt

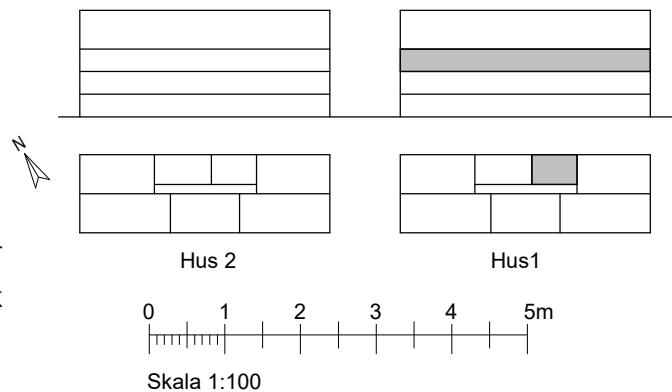

LGH NR:
1-1205
HJÄRUP,
BRF ESPLANADEN

RÄTT TILL ÄNDRINGAR FÖRBEHÅLLES
Reviderat: 2025-03-14

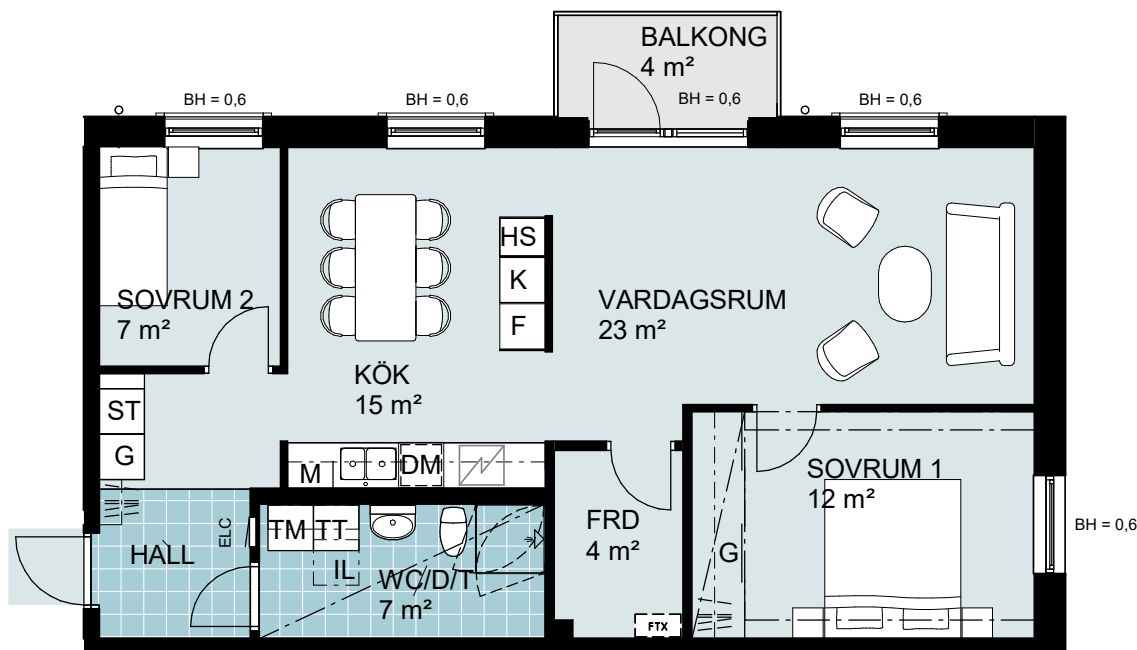

FÖRKLARINGAR

- | | | | |
|-----|---------------------|-----|--|
| G | GARDEROB | TM | TVÄTTMASKIN |
| | SKJUTDÖRRAR | TT | TORKTUMLARE |
| | HATTHYLLA/KLÄDSTÄNG | KM | KOMBIMASKIN |
| ST | STÄDSKÅP | ELC | EL/IT-SKÅP |
| | SPIS OCH UGN | FTX | VENTILATIONSAGGREGAT |
| K/F | KYL/FRYS | IL | INSPEKTIONSLUCKA I TAK |
| HS | HÖGSKÅP | BH | BRÖSTNINGSHÖJD FÖNSTER BH=0,X FÖNSTERDÖRR BH=0 |
| M | MIKRO I ÖVERSKÅP | | UNDERTAK / INKLÄDNAD |
| DM | DISKMASKIN | | |
| TF | TAKFÖNSTER | | |
| FRD | FÖRRÅD | | |
| KLK | KLÄDKAMMARE | | |

Rumshöjd generellt ca 2,5m
Rumshöjd badrum ca 2,3m

Bostadsrättshavaren skall på egen bekostnad sköta mark upplåten med bostadsrätt

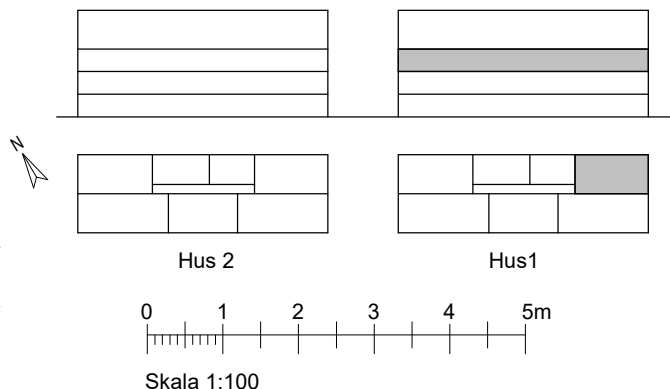





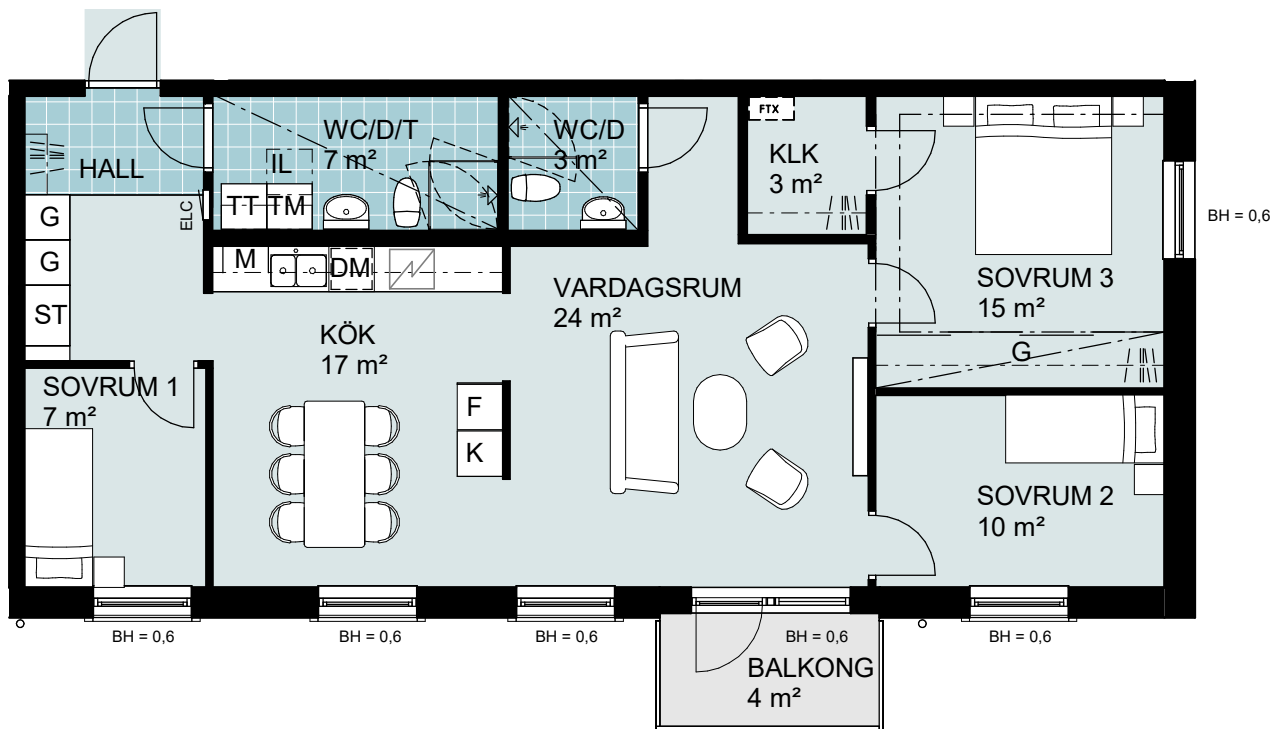









LGH NR:
1-1206
HJÄRUP,
BRF ESPLANADEN

RÄTT TILL ÄNDRINGAR FÖRBEHÅLLES
Reviderat: 2025-03-14



FÖRKLARINGAR

| | | | |
|--|---------------------|---|--|
|  G | GARDEROB |  TM | TVÄTTMASKIN |
|  | SKJUTDÖRRAR |  TT | TORKTUMLARE |
|  | HATTHYLLA/KLÄDSTÄNG |  KM | KOMBIMASKIN |
|  ST | STÄDSKÅP |  ELC | EL/IT-SKÅP |
|  | SPIS OCH UGN |  FTX | VENTILATIONSAGGREGAT |
|  K/F | KYL/FRYS | IL | INSPEKTIONSLUCKA I TAK |
|  HS | HÖGSKÅP | BH | BRÖSTNINGSHÖJD FÖNSTER BH=0,X FÖNSTERDÖRR BH=0 |
| M | MIKRO I ÖVERSKÅP |  | UNDERTAK / INKLÄDNAD |
|  DM | DISKMASKIN | | |
| TF | TAKFÖNSTER | | |
| FRD | FÖRRÅD | | |
| KLK | KLÄDKAMMARE | | |

Rumshöjd generellt ca 2,5m
Rumshöjd badrum ca 2,3m

Bostadsrättshavaren skall på egen bekostnad sköta mark upplåten med bostadsrätt

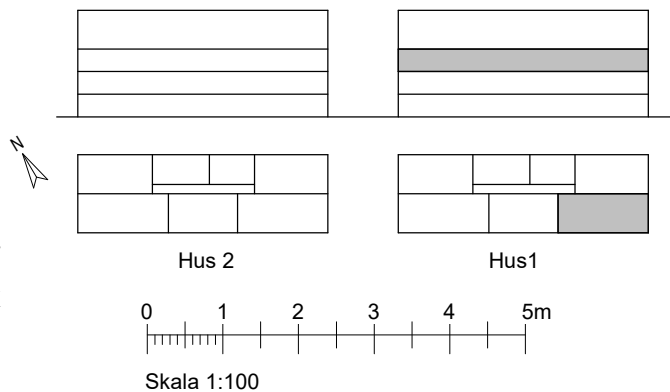





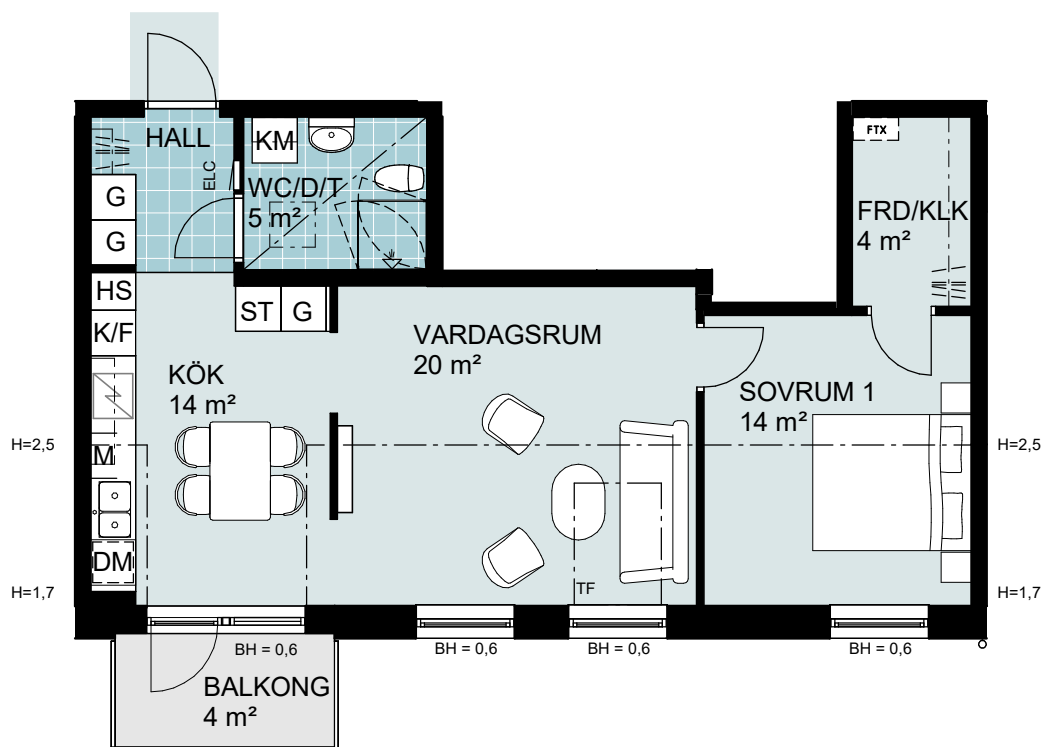









LGH NR:
1-1207
HJÄRUP,
BRF ESPLANADEN

RÄTT TILL ÄNDRINGAR FÖRBEHÅLLES
Reviderat: 2025-03-14



FÖRKLARINGAR

| | | | |
|--|---------------------|---|---|
|  G | GARDEROB |  TM | TVÄTTMASKIN |
|  | SKJUTDÖRRAR |  TT | TORKTUMLARE |
|  III / I | HATTHYLLA/KLÄDSTÄNG |  KM | KOMBIMASKIN |
|  ST | STÄDSKÅP |  ELC | EL/IT-SKÅP |
|  | SPIS OCH UGN |  FTX | VENTILATIONSAGGREGAT |
|  K/F | KYL/FRYS | IL | INSPEKTIONSLUCKA I TAK |
|  HS | HÖGSKÅP | BH | BRÖSTNINGSHÖJD FÖNSTER BH=0,X FÖNSTERDÖRR BH=0 |
| M | MIKRO I ÖVERSKÅP |  | UNDERTAK / INKLÄDNAD |
|  DM | DISKMASKIN | | Rumshöjd generellt ca 2,5m Rumshöjd badrum ca 2,3m |
| TF | TAKFÖNSTER | | Bostadsrättshavaren skall på egen bekostnad sköta mark upplåten med bostadsrätt |
| FRD | FÖRRÅD | | |
| KLK | KLÄDKAMMARE | | |

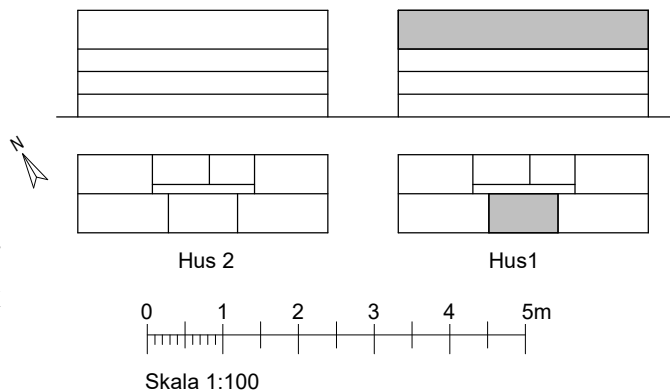

LGH NR:
1-1301
HJÄRUP,
BRF ESPLANADEN

RÄTT TILL ÄNDRINGAR FÖRBEHÅLLES
Reviderat: 2025-03-14

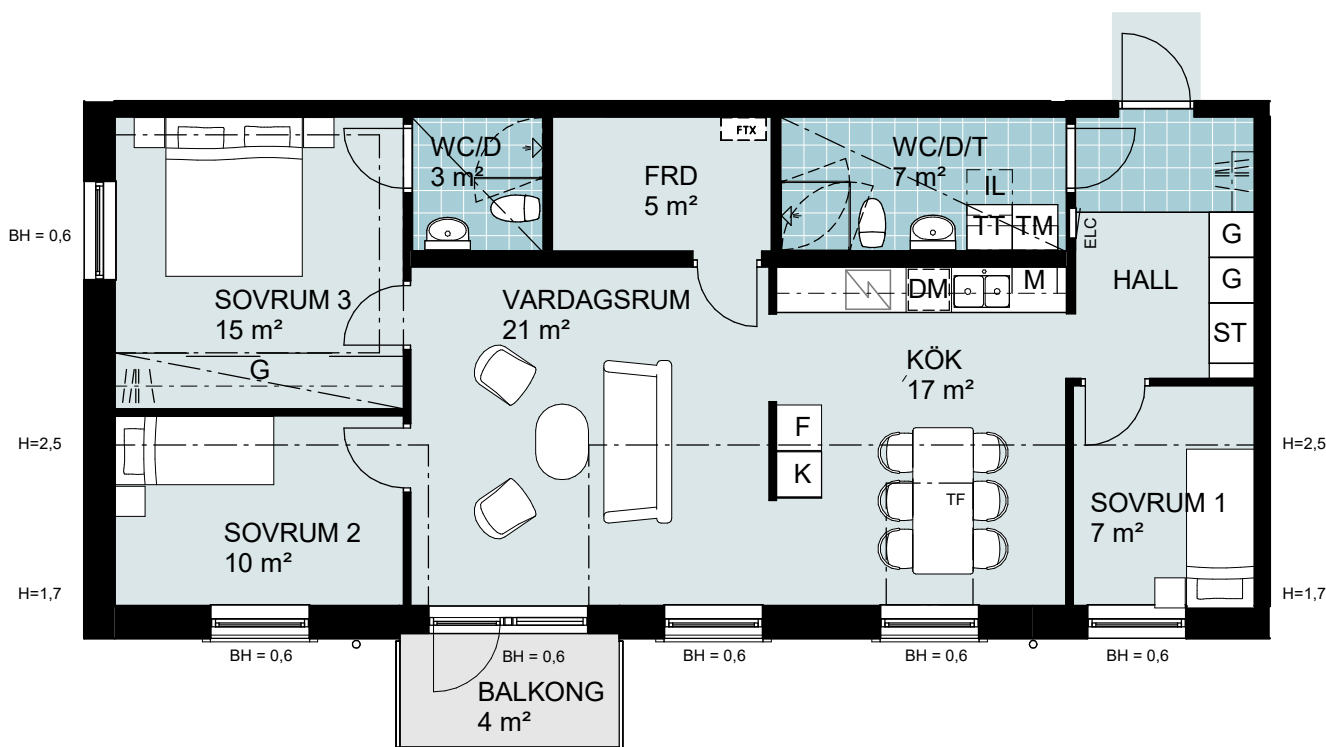

FÖRKLARINGAR

- | | | | |
|-----|---------------------|-----|--|
| G | GARDEROB | TM | TVÄTTMASKIN |
| | SKJUTDÖRRAR | TT | TORKTUMLARE |
| | HATTHYLLA/KLÄDSTÄNG | KM | KOMBIMASKIN |
| ST | STÄDSKÅP | ELC | EL/IT-SKÅP |
| | SPIS OCH UGN | FTX | VENTILATIONSAGGREGAT |
| K/F | KYL/FRYS | IL | INSPEKTIONSLUCKA I TAK |
| HS | HÖGSKÅP | BH | BRÖSTNINGSHÖJD FÖNSTER BH=0,X FÖNSTERDÖRR BH=0 |
| M | MIKRO I ÖVERSKÅP | | UNDERTAK / INKLÄDNAD |
| DM | DISKMASKIN | | |
| TF | TAKFÖNSTER | | |
| FRD | FÖRRÅD | | |
| KLK | KLÄDKAMMARE | | |

Rumshöjd generellt ca 2,5m
Rumshöjd badrum ca 2,3m

Bostadsrättshavaren skall på egen bekostnad sköta mark upplåten med bostadsrätt

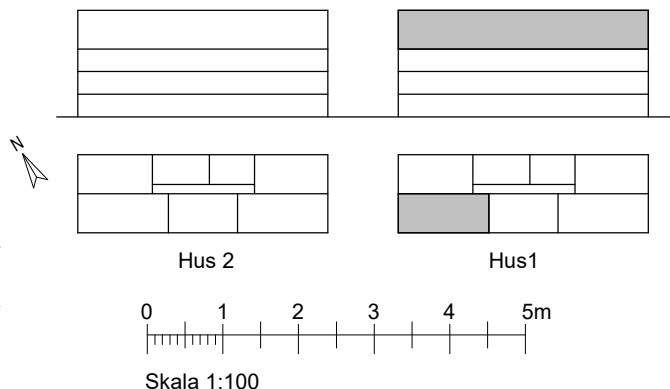

LGH NR:
1-1302
HJÄRUP,
BRF ESPLANADEN

RÄTT TILL ÄNDRINGAR FÖRBEHÅLLES
Reviderat: 2025-03-14

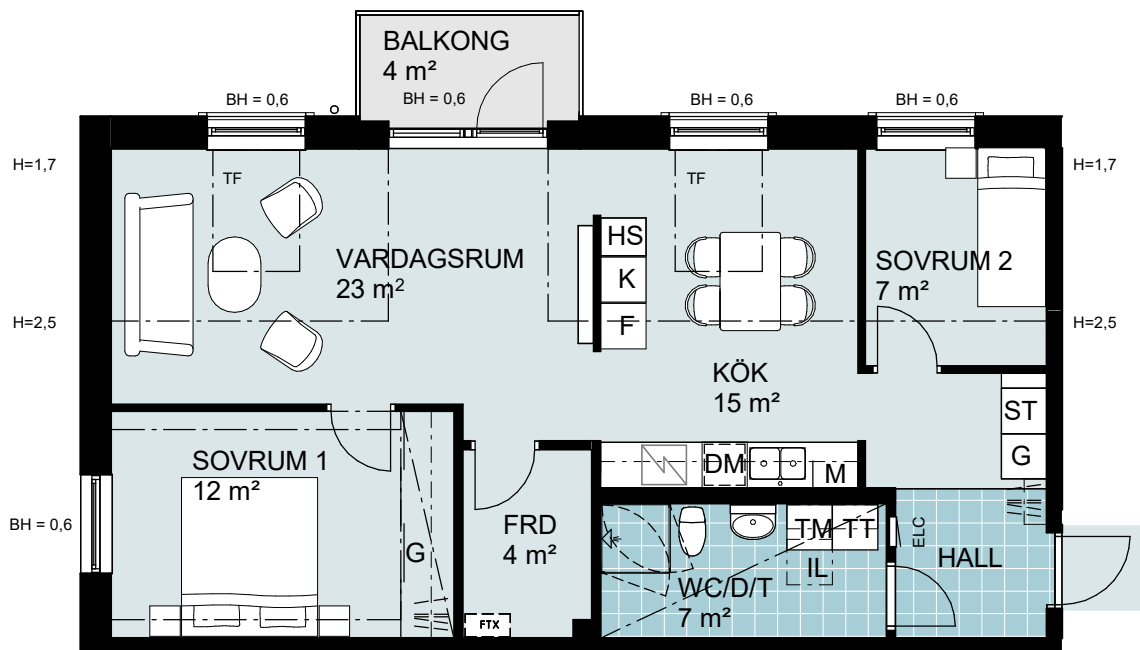

FÖRKLARINGAR

- | | | | |
|-----|---------------------|-----|--|
| G | GARDEROB | TM | TVÄTTMASKIN |
| | SKJUTDÖRRAR | TT | TORKTUMLARE |
| | HATTHYLLA/KLÄDSTÄNG | KM | KOMBIMASKIN |
| ST | STÄDSKÅP | ELC | EL/IT-SKÅP |
| | SPIS OCH UGN | FTX | VENTILATIONSAGGREGAT |
| K/F | KYL/FRYS | IL | INSPEKTIONSLUCKA I TAK |
| HS | HÖGSKÅP | BH | BRÖSTNINGSHÖJD FÖNSTER BH=0,X FÖNSTERDÖRR BH=0 |
| M | MIKRO I ÖVERSKÅP | | UNDERTAK / INKLÄDNAD |
| DM | DISKMASKIN | | |
| TF | TAKFÖNSTER | | |
| FRD | FÖRRÅD | | |
| KLK | KLÄDKAMMARE | | |

Rumshöjd generellt ca 2,5m
Rumshöjd badrum ca 2,3m

Bostadsrättshavaren skall på egen bekostnad sköta mark upplåten med bostadsrätt

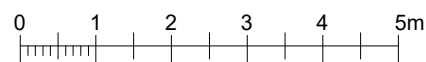
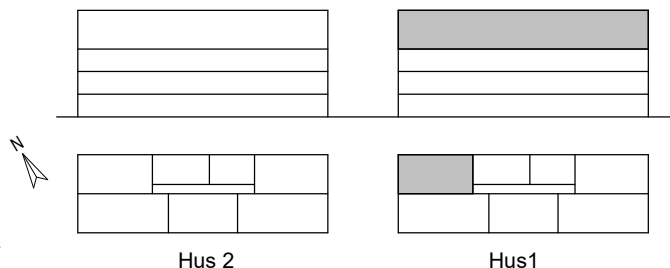

Skala 1:100







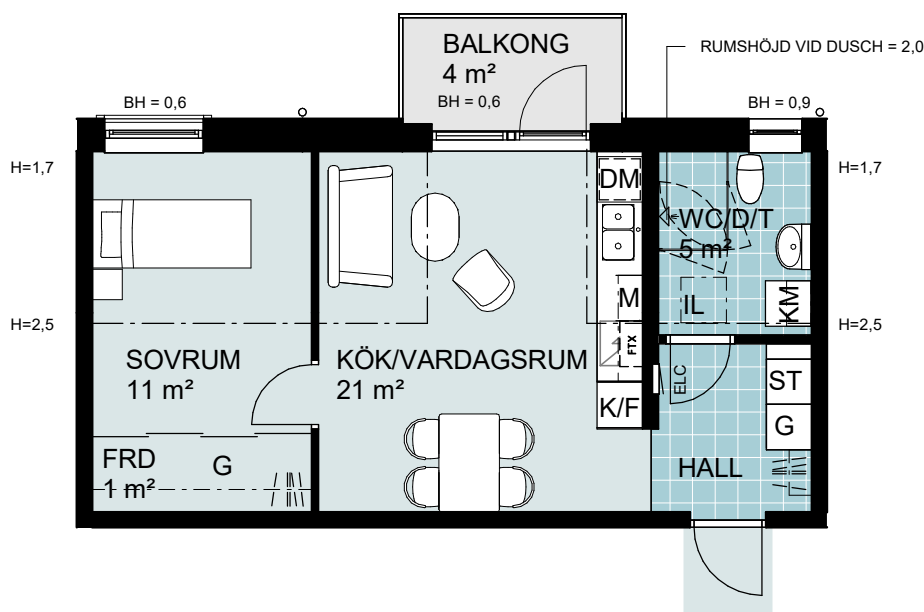







LGH NR:
1-1303
HJÄRUP,
BRF ESPLANADEN

RÄTT TILL ÄNDRINGAR FÖRBEHÅLLES

Reviderat: 2025-03-14



FÖRKLARINGAR

| | | | |
|--|---------------------|---|--|
|  G | GARDEROB |  TM | TVÄTTMASKIN |
|  | SKJUTDÖRRAR |  TT | TORKTUMLARE |
|  | HATTHYLLA/KLÄDSTÄNG |  KM | KOMBIMASKIN |
|  ST | STÄDSKÅP |  ELC | EL/IT-SKÅP |
|  | SPIS OCH UGN |  FTX | VENTILATIONSAGGREGAT |
|  K/F | KYL/FRYS | IL | INSPEKTIONSLUCKA I TAK |
|  HS | HÖGSKÅP | BH | BRÖSTNINGSHÖJD FÖNSTER BH=0,X FÖNSTERDÖRR BH=0 |
| M | MIKRO I ÖVERSKÅP |  | UNDERTAK / INKLÄDNAD |
|  DM | DISKMASKIN | | |
| TF | TAKFÖNSTER | | |
| FRD | FÖRRÅD | | |
| KLK | KLÄDKAMMARE | | |

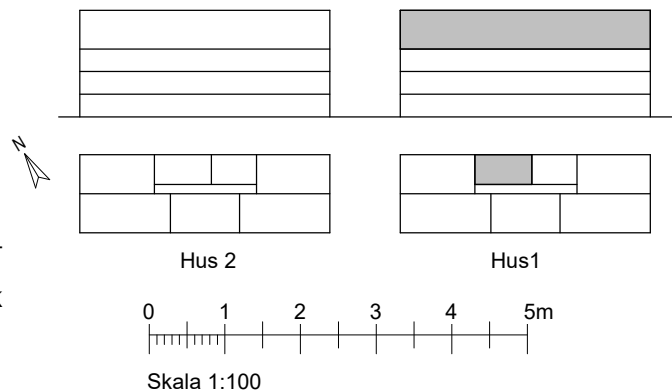





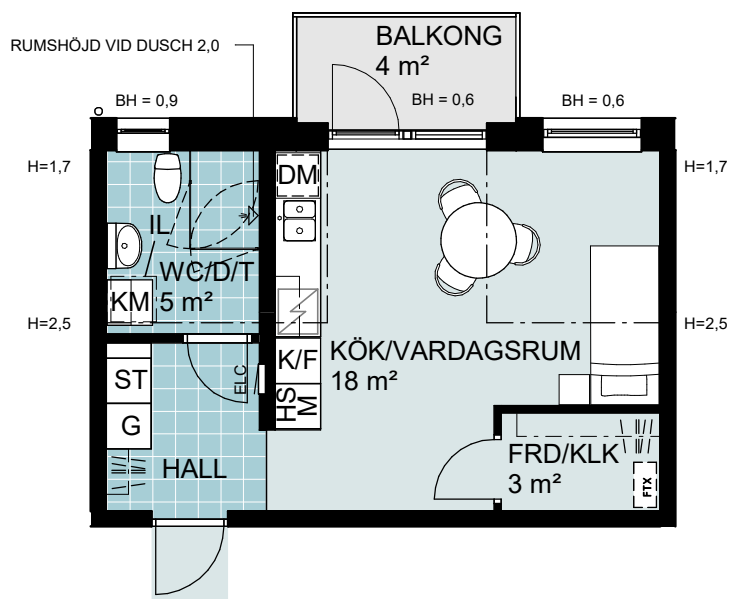









**LGH NR:
1-1304
HJÄRUP,
BRF ESPLANADEN**

RÄTT TILL ÄNDRINGAR FÖRBEHÅLLES
Reviderat: 2025-03-14



FÖRKLARINGAR

| | | | |
|--|---------------------|---|---|
|  G | GARDEROB |  TM | TVÄTTMASKIN |
|  | SKJUTDÖRRAR |  TT | TORKTUMLARE |
|  III / I | HATTHYLLA/KLÄDSTÄNG |  KM | KOMBIMASKIN |
|  ST | STÄDSKÅP |  ELC | EL/IT-SKÅP |
|  | SPIS OCH UGN |  FX | VENTILATIONSAGGREGAT |
|  K/F | KYL/FRYS | IL | INSPEKTIONSLUCKA I TAK |
|  HS | HÖGSKÅP | BH | BRÖSTNINGSHÖJD FÖNSTER BH=0,X FÖNSTERDÖRR BH=0 |
| M | MIKRO I ÖVERSKÅP |  | UNDERTAK / INKLÄDNAD |
|  DM | DISKMASKIN | | Rumshöjd generellt ca 2,5m Rumshöjd badrum ca 2,3m |
| TF | TAKFÖNSTER | | Bostadsrättshavaren skall på egen bekostnad sköta mark upplåten med bostadsrätt |
| FRD | FÖRRÅD | | |
| KLK | KLÄDKAMMARE | | |

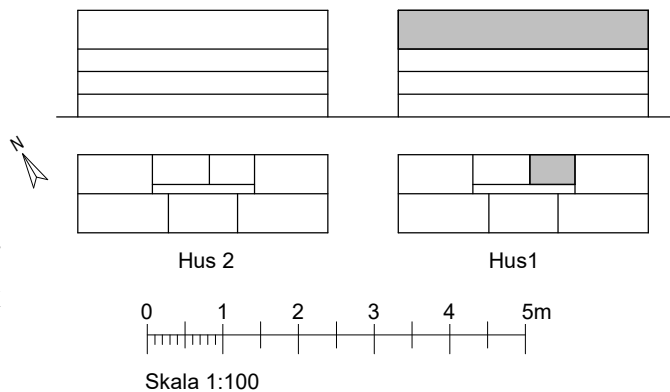





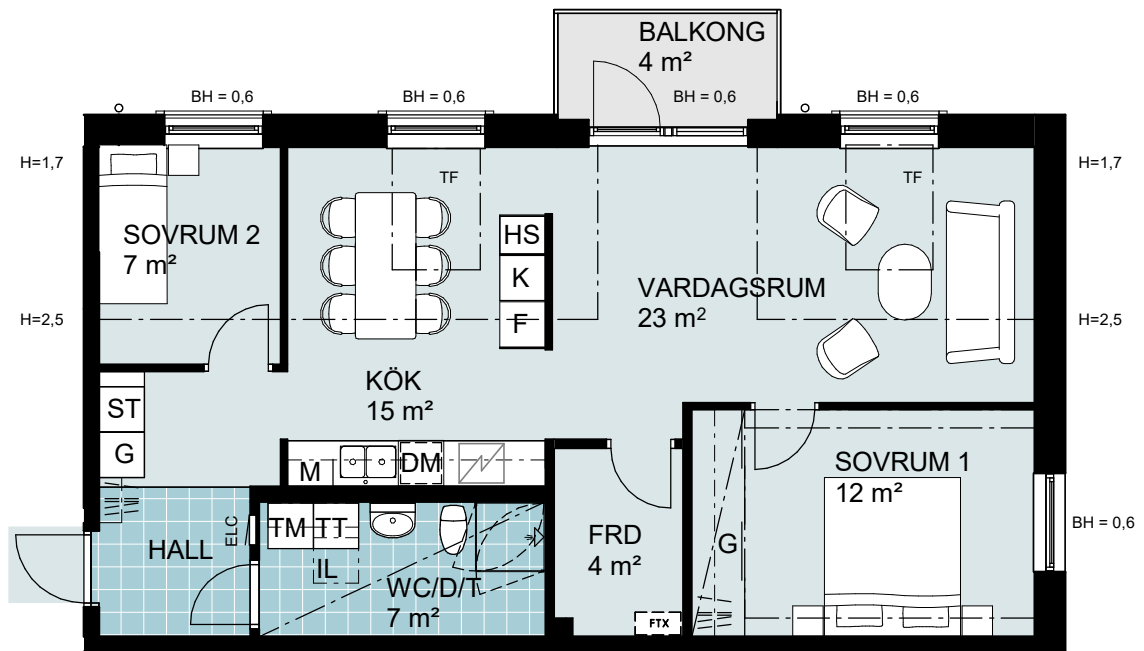











LGH NR:
1-1305
HJÄRUP,
BRF ESPLANADEN

RÄTT TILL ÄNDRINGAR FÖRBEHÅLLES
Reviderat: 2025-03-14



FÖRKLARINGAR

| | | | |
|--|---------------------|---|--|
|  G | GARDEROB |  TM | TVÄTTMASKIN |
|  | SKJUTDÖRRAR |  TT | TORKTUMLARE |
|  | HATTHYLLA/KLÄDSTÄNG |  KM | KOMBIMASKIN |
|  ST | STÄDSKÅP |  ELC | EL/IT-SKÅP |
|  | SPIS OCH UGN |  FTX | VENTILATIONSAGGREGAT |
|  K/F | KYL/FRYS |  IL | INSPEKTIONSLUCKA I TAK |
|  HS | HÖGSKÅP |  BH | BRÖSTNINGSHÖJD FÖNSTER BH=0,X FÖNSTERDÖRR BH=0 |
| M | MIKRO I ÖVERSKÅP |  | UNDERTAK / INKLÄDNAD |
|  DM | DISKMASKIN | | |
| TF | TAKFÖNSTER | | |
| FRD | FÖRRÅD | | |
| KLK | KLÄDKAMMARE | | |

Rumshöjd generellt ca 2,5m
Rumshöjd badrum ca 2,3m

Bostadsrättshavaren skall på egen bekostnad sköta mark upplåten med bostadsrätt

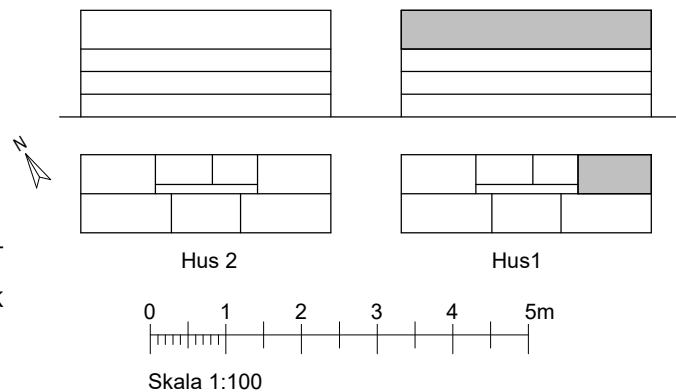





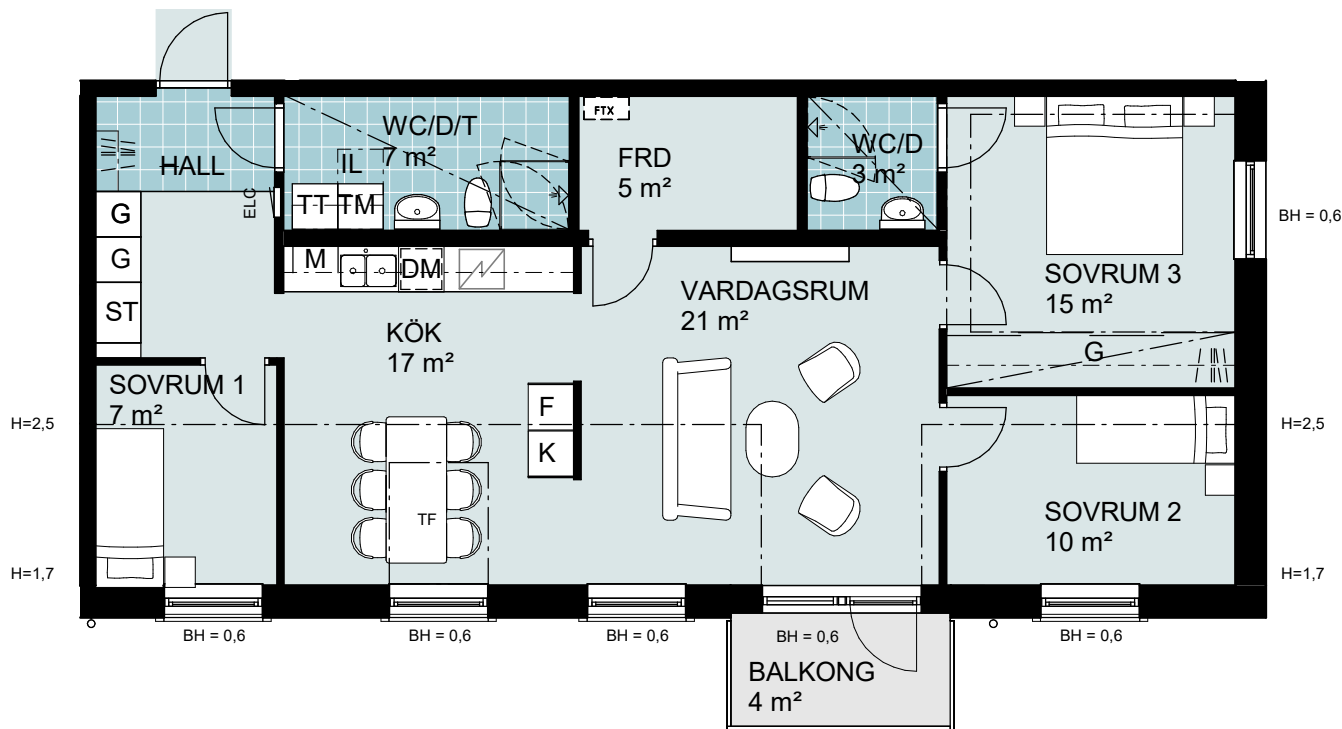















LGH NR:
1-1306
HJÄRUP,
BRF ESPLANADEN

RÄTT TILL ÄNDRINGAR FÖRBEHÅLLES
Reviderat: 2025-03-14



FÖRKLARINGAR

| | |
|--|--|
|  GARDEROB |  TVÄTTMASKIN |
|  SKJUTDÖRRAR |  TORKTUMLARE |
|  HATTHYLLA/KLÄDSTÄNG |  KOMBIMASKIN |
|  STÄDSKÅP |  EL/IT-SKÅP |
|  SPIS OCH UGN |  VENTILATIONSAGGREGAT |
|  KYL/FRYS |  INSPEKTIONSLUCKA I TAK |
|  HÖGSKÅP |  BRÖSTNINGSHÖJD FÖNSTER BH=0,X FÖNSTERDÖRR BH=0 |
|  MIKRO I ÖVERSKÅP |  UNDERTAK / INKLÄDNAD |
|  DISKMASKIN | |
|  TAKFÖNSTER | |
|  FÖRRÅD | |
|  KLÄDKAMMARE | |

Rumshöjd generellt ca 2,5m
Rumshöjd badrum ca 2,3m

Bostadsrättshavaren skall på egen bekostnad sköta mark upplåten med bostadsrätt

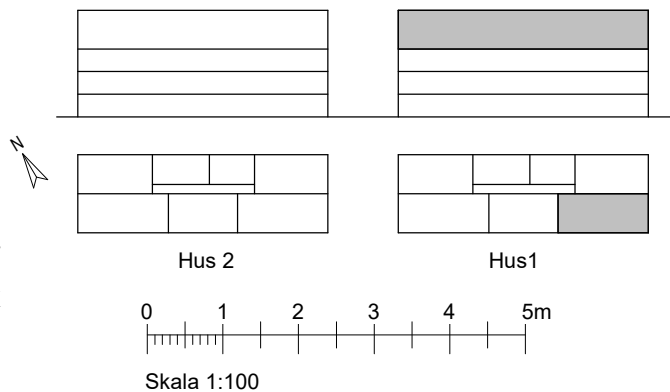





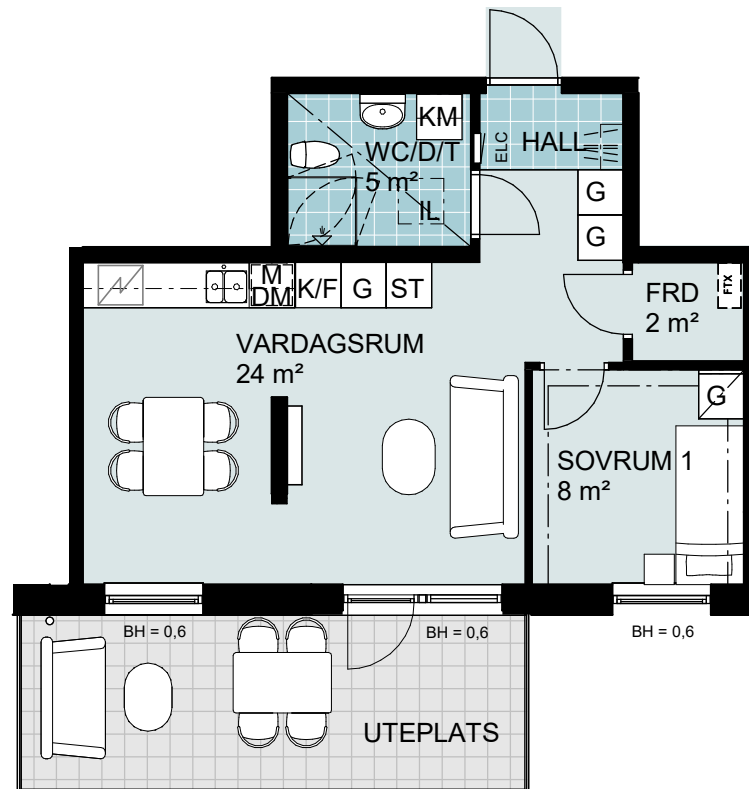









LGH NR:
1-1307
HJÄRUP,
BRF ESPLANADEN

RÄTT TILL ÄNDRINGAR FÖRBEHÅLLES
Reviderat: 2025-03-14



FÖRKLARINGAR

| | | | |
|--|---------------------|---|--|
|  G | GARDEROB |  TM | TVÄTTMASKIN |
|  | SKJUTDÖRRAR |  TT | TORKTUMLARE |
|  | HATTHYLLA/KLÄDSTÅNG |  KM | KOMBIMASKIN |
|  ST | STÄDSKÅP |  ELC | EL/IT-SKÅP |
|  | SPIS OCH UGN |  FTX | VENTILATIONSAGGREGAT |
|  K/F | KYL/FRYS | IL | INSPEKTIONSLUCKA I TAK |
|  HS | HÖGSKÅP | BH | BRÖSTNINGSHÖJD FÖNSTER BH=0,X FÖNSTERDÖRR BH=0 |
| M | MIKRO I ÖVERSKÅP |  | UNDERTAK / INKLÄDNAD |
|  DM | DISKMASKIN | | |
| TF | TAKFÖNSTER | | |
| FRD | FÖRRÅD | | |
| KLK | KLÄDKAMMARE | | |

Rumshöjd generellt ca 2,5m
Rumshöjd badrum ca 2,3m

Bostadsrättshavaren skall på egen bekostnad sköta mark upplåten med bostadsrätt

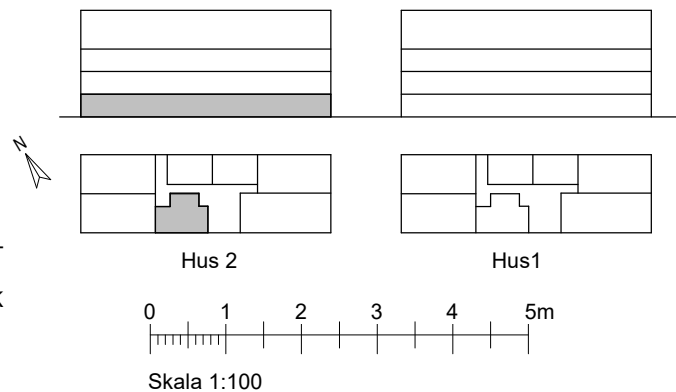





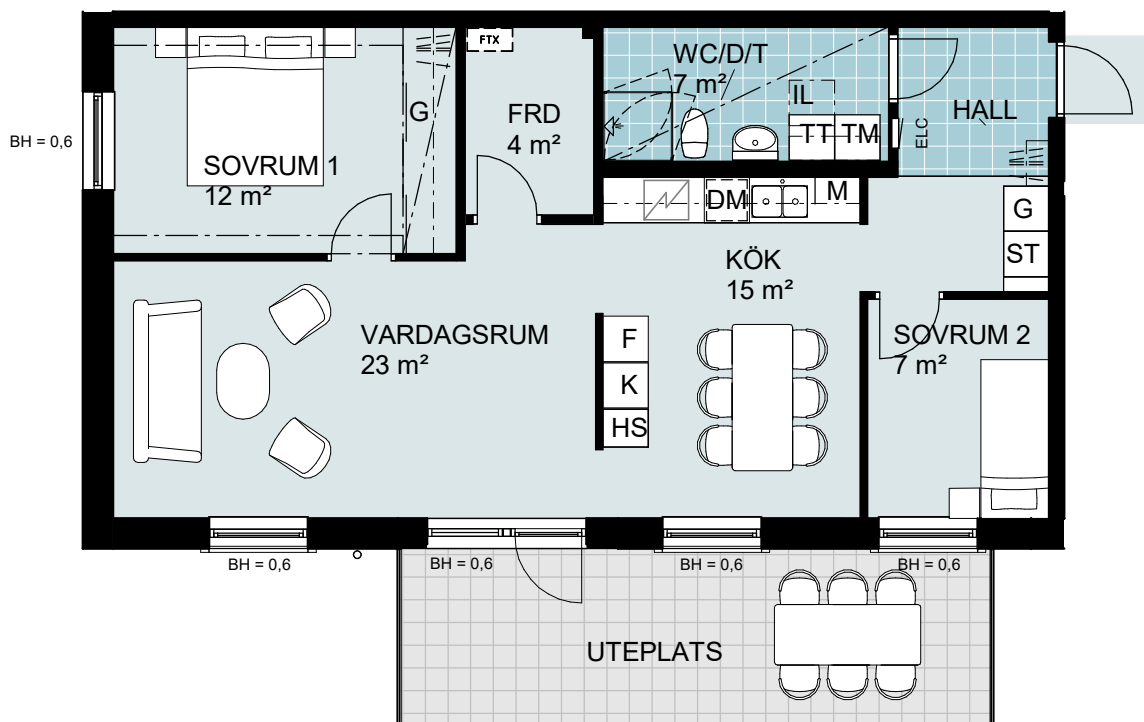















LGH NR:
2-1001
HJÄRUP,
BRF ESPLANADEN

RÄTT TILL ÄNDRINGAR FÖRBEHÅLLES
Reviderat: 2025-03-14



FÖRKLARINGAR

- | | |
|--|--|
|  GARDEROB |  TVÄTTMASKIN |
|  SKJUTDÖRRAR |  TORKTUMLARE |
|  HATTHYLLA/KLÄDSTÄNG |  KOMBIMASKIN |
|  STÄDSKÅP |  EL/IT-SKÅP |
|  SPIS OCH UGN |  VENTILATIONSAGGREGAT |
|  KYL/FRYS |  INSPEKTIONSLUCKA I TAK |
|  HÖGSKÅP |  BRÖSTNINGSHÖJD FÖNSTER BH=0,X FÖNSTERDÖRR BH=0 |
|  MIKRO I ÖVERSKÅP |  UNDERTAK / INKLÄDNAD |
|  DISKMASKIN | |
|  TAKFÖNSTER | |
|  FÖRRÅD | |
|  KLÄDKAMMARE | |

Rumshöjd generellt ca 2,5m
Rumshöjd badrum ca 2,3m

Bostadsrättshavaren skall på egen bekostnad sköta mark upplåten med bostadsrätt

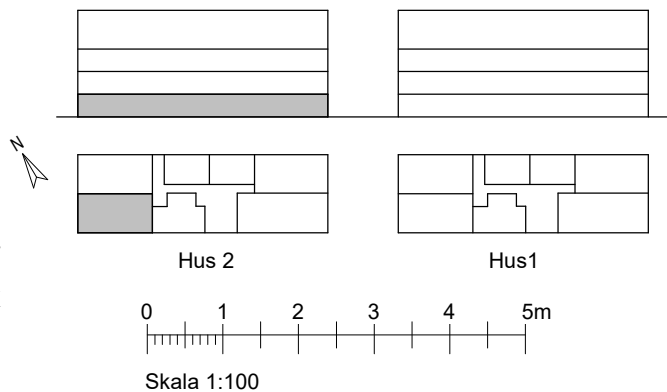

LGH NR:
2-1002
HJÄRUP,
BRF ESPLANADEN

RÄTT TILL ÄNDRINGAR FÖRBEHÅLLES
Reviderat: 2025-03-14

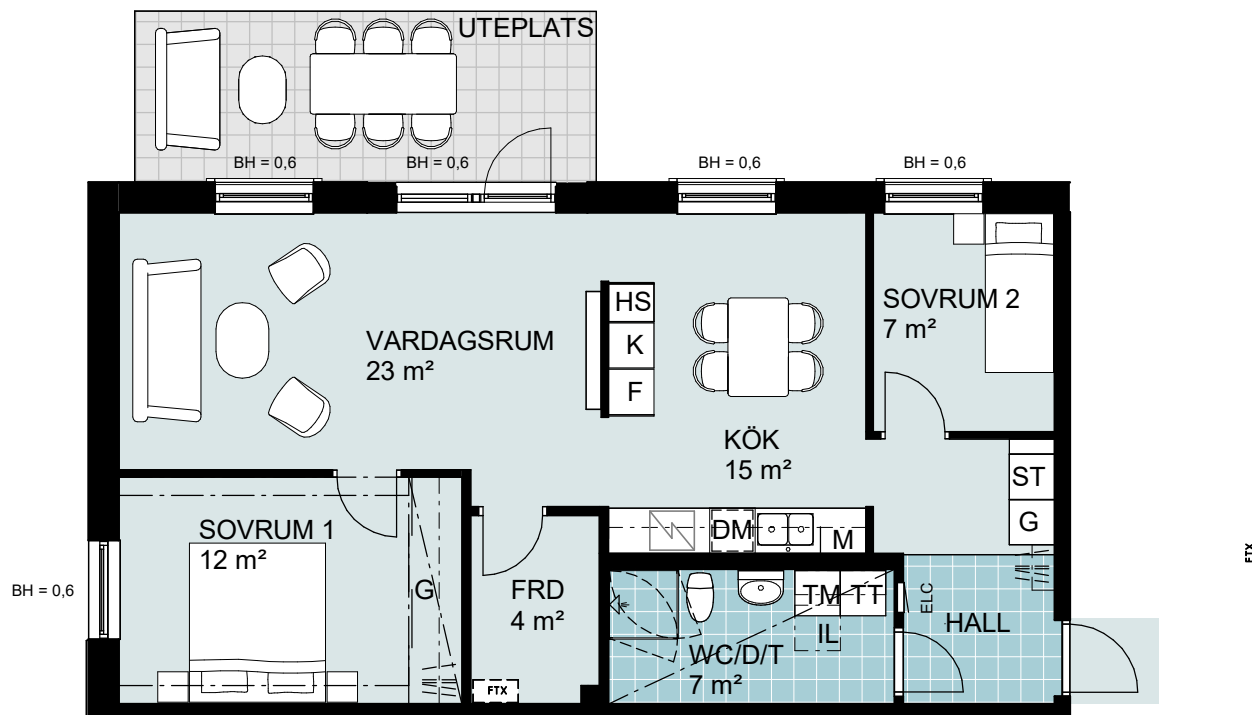

FÖRKLARINGAR

- | | | | |
|-----|---------------------|-----|--|
| G | GARDEROB | TM | TVÄTTMASKIN |
| | SKJUTDÖRRAR | TT | TORKTUMLARE |
| | HATTHYLLA/KLÄDSTÄNG | KM | KOMBIMASKIN |
| ST | STÄDSKÅP | ELC | EL/IT-SKÅP |
| | SPIS OCH UGN | FTX | VENTILATIONSAGGREGAT |
| K/F | KYL/FRYS | IL | INSPEKTIONSLUCKA I TAK |
| HS | HÖGSKÅP | BH | BRÖSTNINGSHÖJD FÖNSTER BH=0,X FÖNSTERDÖRR BH=0 |
| M | MIKRO I ÖVERSKÅP | | UNDERTAK / INKLÄDNAD |
| DM | DISKMASKIN | | |
| TF | TAKFÖNSTER | | |
| FRD | FÖRRÅD | | |
| KLK | KLÄDKAMMARE | | |

Rumshöjd generellt ca 2,5m
Rumshöjd badrum ca 2,3m

Bostadsrättshavaren skall på egen bekostnad sköta mark upplåten med bostadsrätt

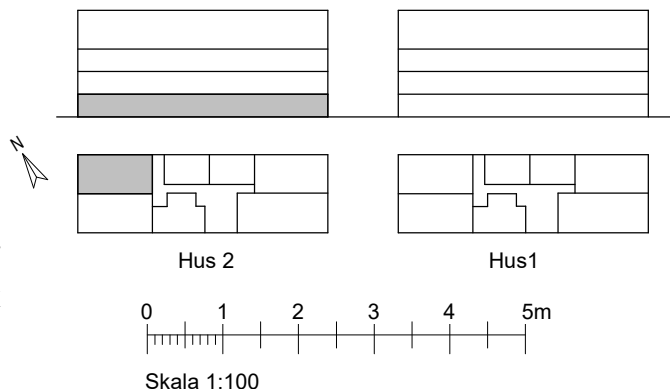





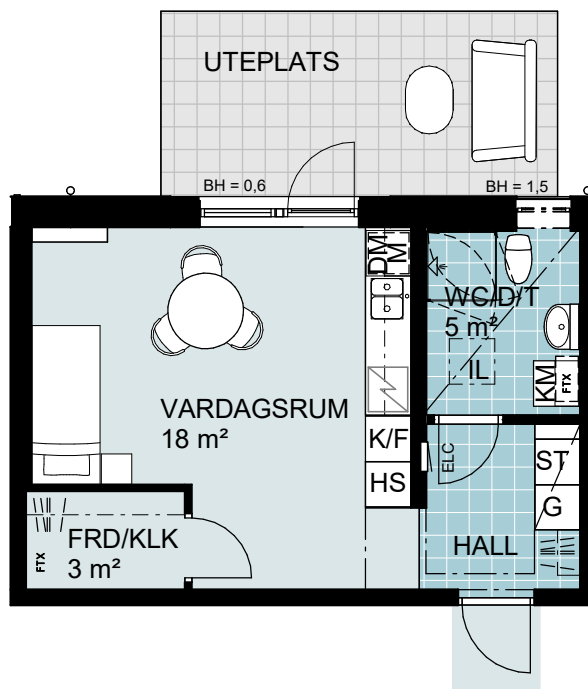

LGH NR:
2-1003
HJÄRUP,
BRF ESPLANADEN

RÄTT TILL ÄNDRINGAR FÖRBEHÅLLES
Reviderat: 2025-03-14



FÖRKLARINGAR

| | |
|--|---------------------|
|  | GARDEROB |
|  | SKJUTDÖRRAR |
|  | HATTHYLLA/KLÄDSTÅNG |
|  | STÄDSKÅP |
|  | SPIS OCH UGN |
|  | KYL/FRYS |
|  | HÖGSKÅP |
| M | MIKRO I ÖVERSKÅP |
|  | DISKMASKIN |
| TF | TAKFÖNSTER |
| FRD | FÖRRÅD |
| KLK | KLÄDKAMMARE |

| | |
|---|--|
|  | TVÄTTMASKIN |
|  | TORKTUMLARE |
|  | KOMBIMASKIN |
|  | EL/IT-SKÅP |
|  | VENTILATIONSAGGREGAT |
| IL | INSPEKTIONSLUCKA I TAK |
| BH | BRÖSTNINGSHÖJD FÖNSTER BH=0,X FÖNSTERDÖRR BH=0 |
|  | UNDERTAK / INKLÄDNAD |

Rumshöjd generellt ca 2,5m
Rumshöjd badrum ca 2,3m

Bostadsrättshavaren skall på egen bekostnad sköta mark upplåten med bostadsrätt

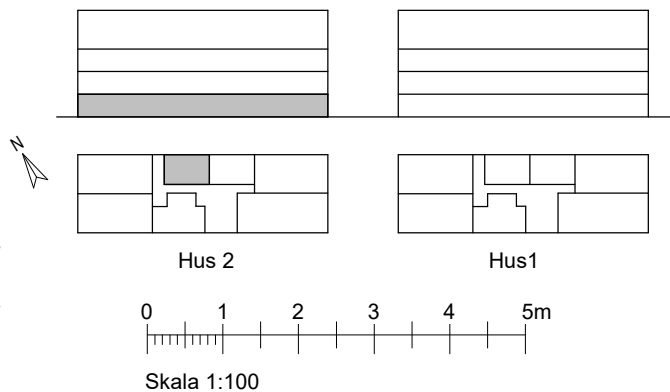

LGH NR:
2-1004

HJÄRUP,
BRF ESPLANADEN





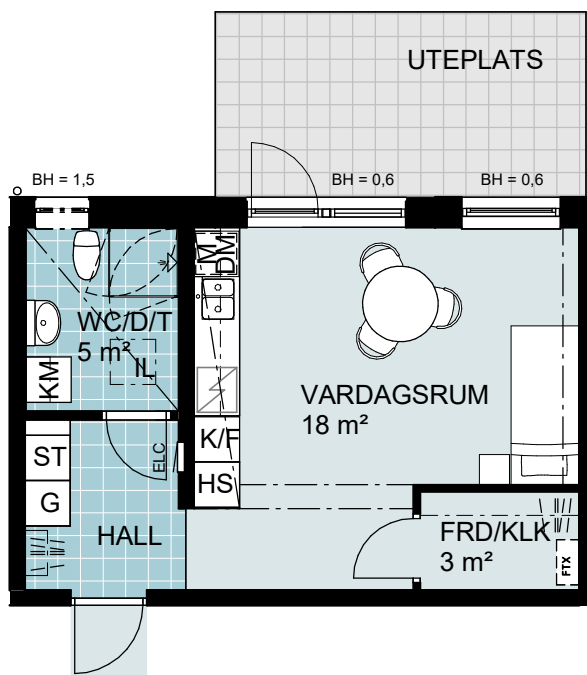

RÄTT TILL ÄNDRINGAR FÖRBEHÅLLES

Reviderat: 2025-03-14



FÖRKLARINGAR

| | |
|--|---------------------|
|  | GARDEROB |
|  | SKJUTDÖRRAR |
|  | HATTHYLLA/KLÄDSTÅNG |
|  | STÄDSKÅP |
|  | SPIS OCH UGN |
|  | KYL/FRYS |
|  | HÖGSKÅP |
| M | MIKRO I ÖVERSKÅP |
|  | DISKMASKIN |
| TF | TAKFÖNSTER |
| FRD | FÖRRÅD |
| KLK | KLÄDKAMMARE |

| | |
|---|--|
|  | TVÄTTMASKIN |
|  | TORKTUMLARE |
|  | KOMBIMASKIN |
|  | EL/IT-SKÅP |
|  | VENTILATIONSAGGREGAT |
| IL | INSPEKTIONSLUCKA I TAK |
| BH | BRÖSTNINGSHÖJD FÖNSTER BH=0,X FÖNSTERDÖRR BH=0 |
|  | UNDERTAK / INKLÄDNAD |

Rumshöjd generellt ca 2,5m
Rumshöjd badrum ca 2,3m

Bostadsrättshavaren skall på egen bekostnad sköta mark upplåten med bostadsrätt

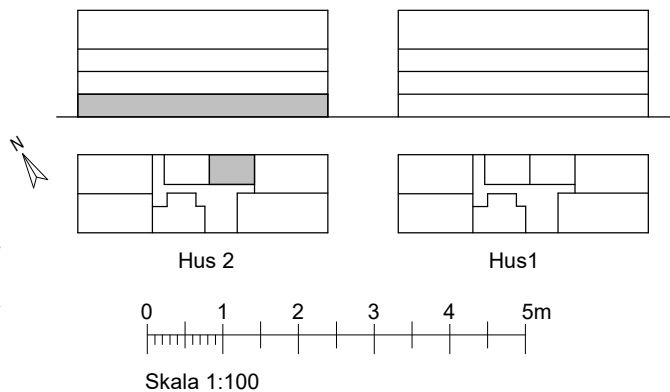

LGH NR:
2-1005
HJÄRUP,
BRF ESPLANADEN

RÄTT TILL ÄNDRINGAR FÖRBEHÅLLES
Reviderat: 2025-03-14

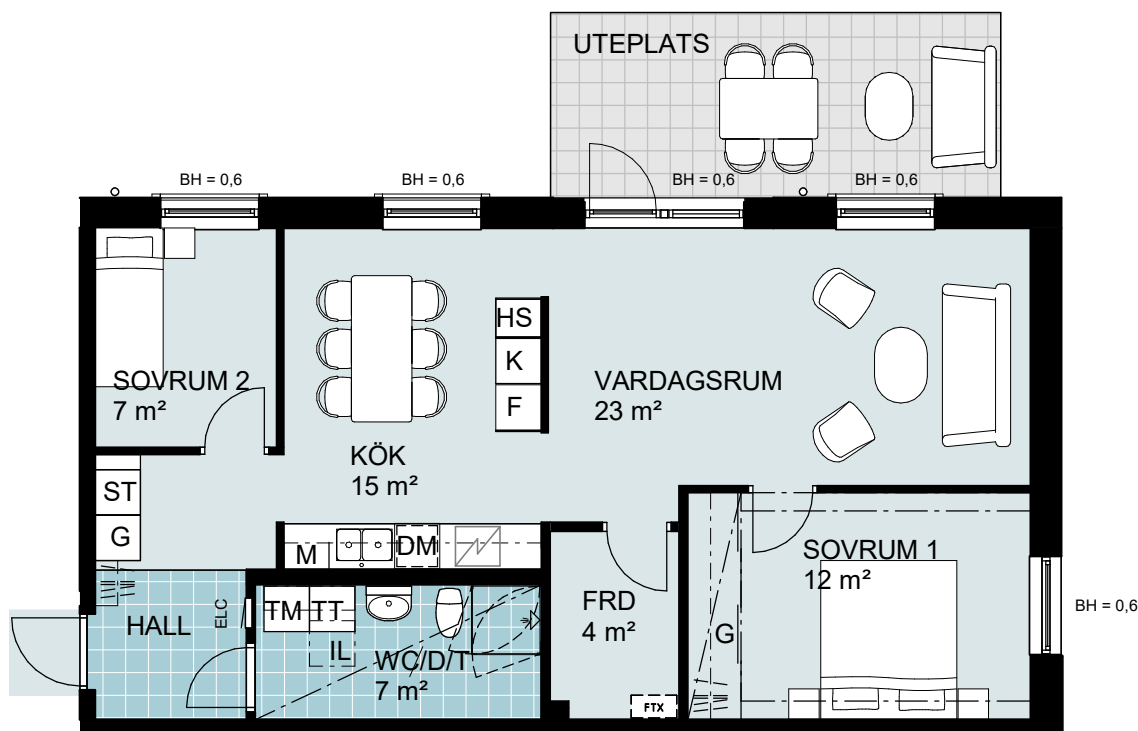

FÖRKLARINGAR

- | | | | |
|-----|---------------------|-----|--|
| G | GARDEROB | TM | TVÄTTMASKIN |
| | SKJUTDÖRRAR | TT | TORKTUMLARE |
| | HATTHYLLA/KLÄDSTÄNG | KM | KOMBIMASKIN |
| ST | STÄDSKÅP | ELC | EL/IT-SKÅP |
| | SPIS OCH UGN | FTX | VENTILATIONSAGGREGAT |
| K/F | KYL/FRYS | IL | INSPEKTIONSLUCKA I TAK |
| HS | HÖGSKÅP | BH | BRÖSTNINGSHÖJD FÖNSTER BH=0,X FÖNSTERDÖRR BH=0 |
| M | MIKRO I ÖVERSKÅP | | UNDERTAK / INKLÄDNAD |
| DM | DISKMASKIN | | |
| TF | TAKFÖNSTER | | |
| FRD | FÖRRÅD | | |
| KLK | KLÄDKAMMARE | | |

Rumshöjd generellt ca 2,5m
Rumshöjd badrum ca 2,3m

Bostadsrättshavaren skall på egen bekostnad sköta mark upplåten med bostadsrätt

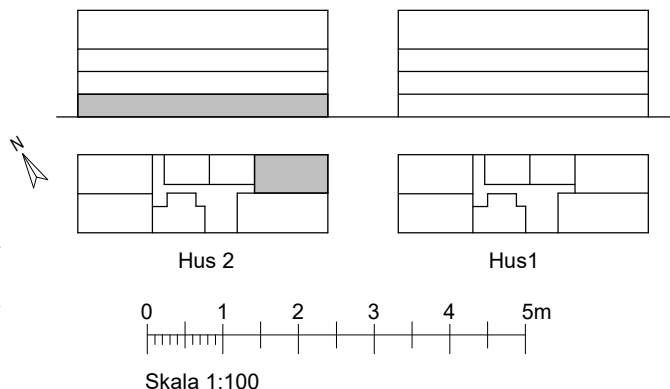





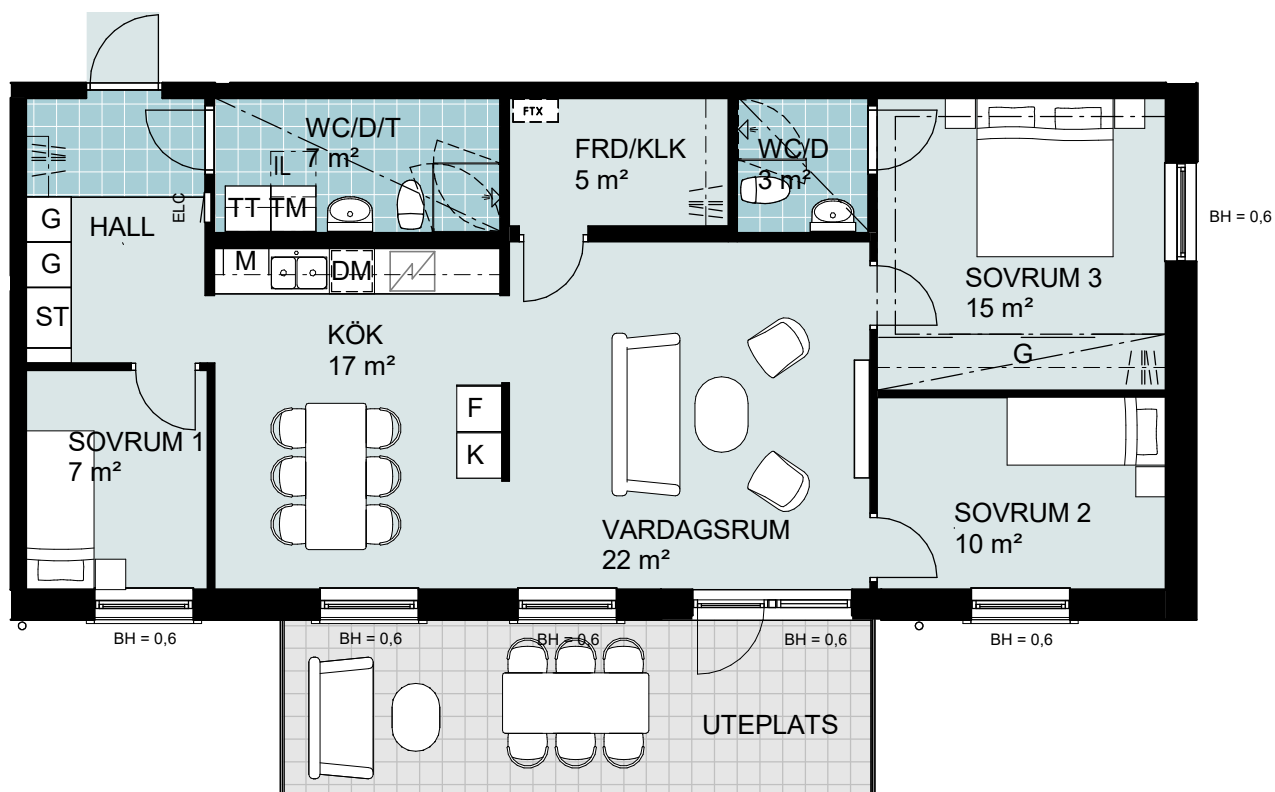















LGH NR:
2-1006
HJÄRUP,
BRF ESPLANADEN

RÄTT TILL ÄNDRINGAR FÖRBEHÅLLES
Reviderat: 2025-03-14



FÖRKLARINGAR

| | |
|--|--|
|  GARDEROB |  TVÄTTMASKIN |
|  SKJUTDÖRRAR |  TORKTUMLARE |
|  HATTHYLLA/KLÄDSTÅNG |  KOMBIMASKIN |
|  STÄDSKÅP |  EL/IT-SKÅP |
|  SPIS OCH UGN |  VENTILATIONSAGGREGAT |
|  KYL/FRYS |  INSPEKTIONSLUCKA I TAK |
|  HÖGSKÅP |  BRÖSTNINGSHÖJD FÖNSTER BH=0,X FÖNSTERDÖRR BH=0 |
|  MIKRO I ÖVERSKÅP |  UNDERTAK / INKLÄDNAD |
|  DISKMASKIN | |
|  TAKFÖNSTER | |
|  FÖRRÅD | |
|  KLÄDKAMMARE | |

Rumshöjd generellt ca 2,5m
Rumshöjd badrum ca 2,3m

Bostadsrättshavaren skall på egen bekostnad sköta mark upplåten med bostadsrätt

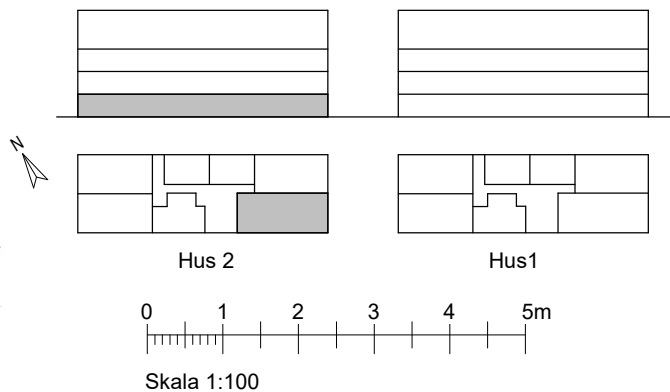

LGH NR:
2-1007
HJÄRUP,
BRF ESPLANADEN

RÄTT TILL ÄNDRINGAR FÖRBEHÅLLES
Reviderat: 2025-03-14

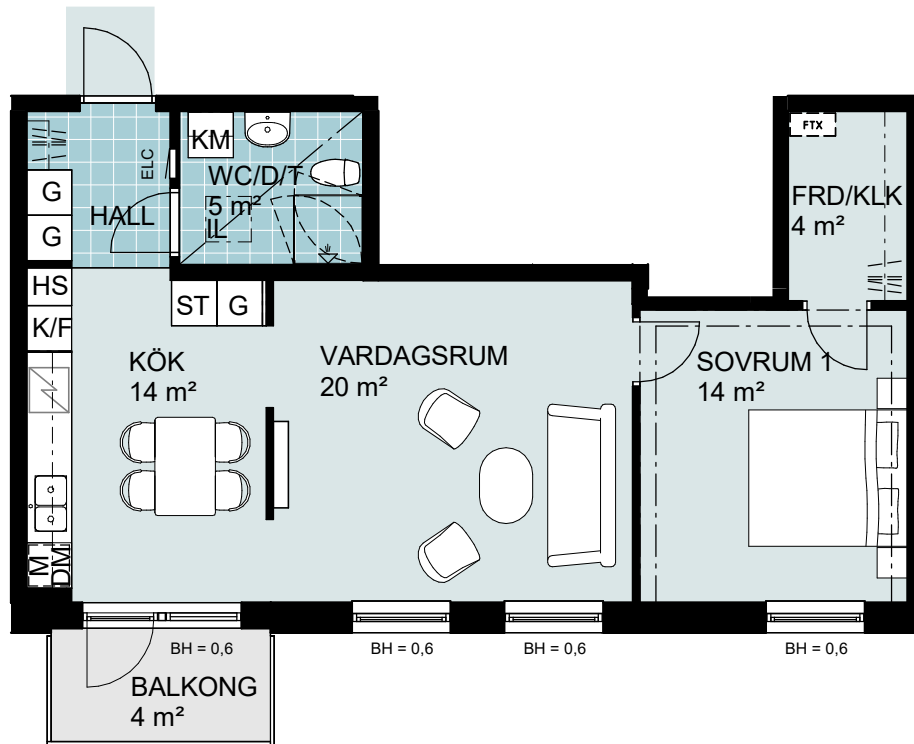

FÖRKLARINGAR

- | | | | |
|-----|---------------------|-----|--|
| G | GARDEROB | TM | TVÄTTMASKIN |
| | SKJUTDÖRRAR | TT | TORKTUMLARE |
| | HATTHYLLA/KLÄDSTÄNG | KM | KOMBIMASKIN |
| ST | STÄDSKÅP | ELC | EL/IT-SKÅP |
| | SPIS OCH UGN | FTX | VENTILATIONSAGGREGAT |
| K/F | KYL/FRYS | IL | INSPEKTIONSLUCKA I TAK |
| HS | HÖGSKÅP | BH | BRÖSTNINGSHÖJD FÖNSTER BH=0,X FÖNSTERDÖRR BH=0 |
| M | MIKRO I ÖVERSKÅP | | UNDERTAK / INKLÄDNAD |
| DM | DISKMASKIN | | |
| TF | TAKFÖNSTER | | |
| FRD | FÖRRÅD | | |
| KLK | KLÄDKAMMARE | | |

Rumshöjd generellt ca 2,5m
Rumshöjd badrum ca 2,3m

Bostadsrättshavaren skall på egen bekostnad sköta mark upplåten med bostadsrätt

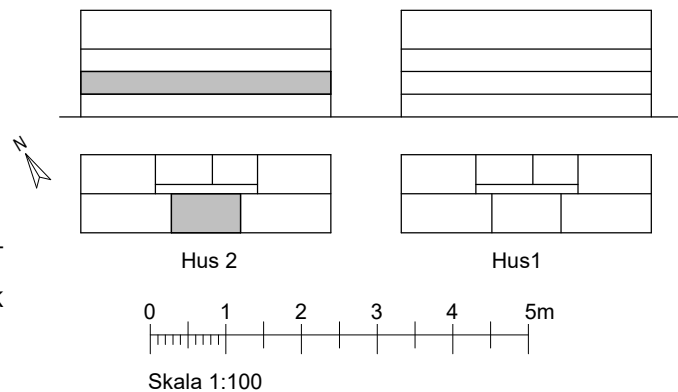





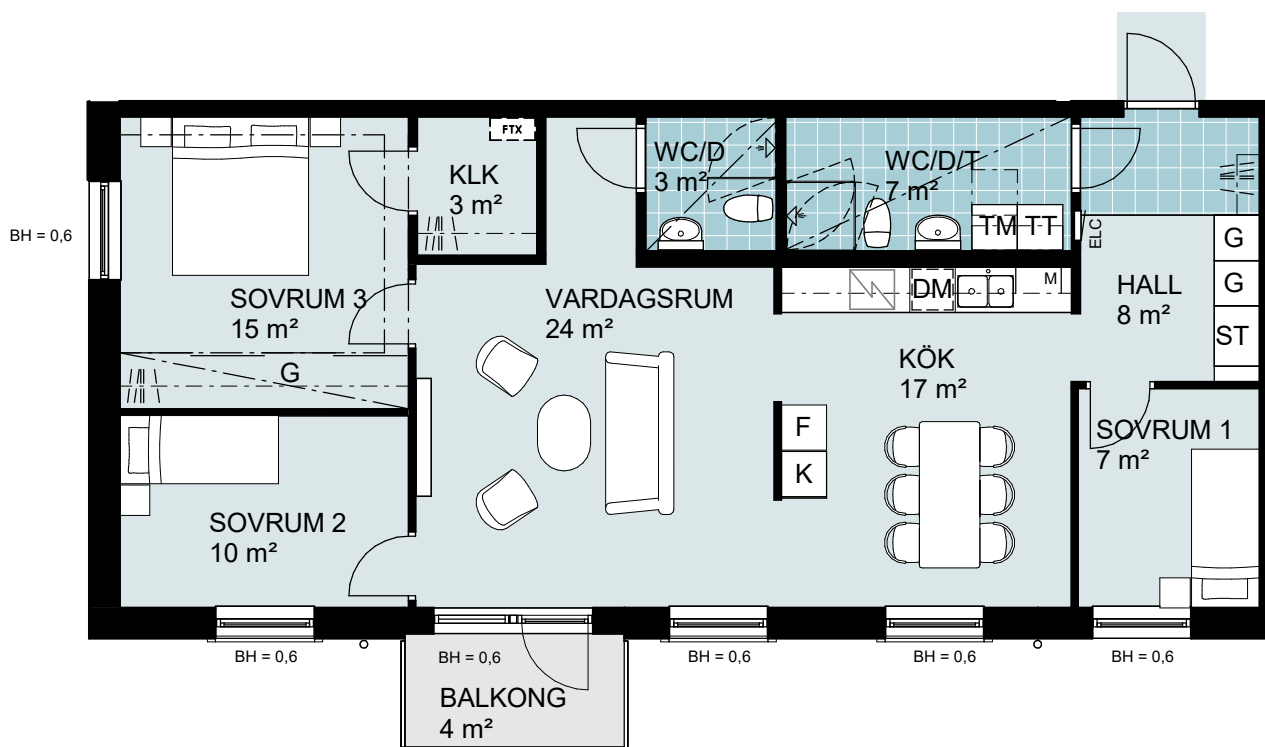















LGH NR:
2-1101
HJÄRUP,
BRF ESPLANADEN

RÄTT TILL ÄNDRINGAR FÖRBEHÅLLES
Reviderat: 2025-03-14



FÖRKLARINGAR

- | | |
|--|--|
|  GARDEROB |  TVÄTTMASKIN |
|  SKJUTDÖRRAR |  TORKTUMLARE |
|  HATTHYLLA/KLÄDSTÄNG |  KOMBIMASKIN |
|  STÄDSKÅP |  EL/IT-SKÅP |
|  SPIS OCH UGN |  VENTILATIONSAGGREGAT |
|  KYL/FRYS |  INSPEKTIONSLUCKA I TAK |
|  HÖGSKÅP |  BRÖSTNINGSHÖJD FÖNSTER BH=0,X FÖNSTERDÖRR BH=0 |
|  MIKRO I ÖVERSKÅP |  UNDERTAK / INKLÄDNAD |
|  DISKMASKIN | |
|  TAKFÖNSTER | |
|  FÖRRÅD | |
|  KLÄDKAMMARE | |

Rumshöjd generellt ca 2,5m
Rumshöjd badrum ca 2,3m

Bostadsrättshavaren skall på egen bekostnad sköta mark upplåten med bostadsrätt

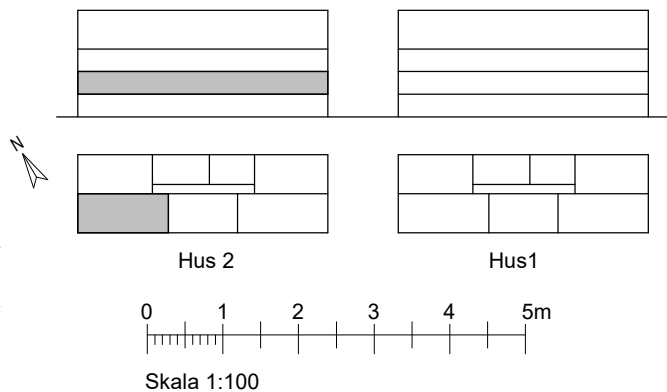

LGH NR:
2-1102
HJÄRUP,
BRF ESPLANADEN

RÄTT TILL ÄNDRINGAR FÖRBEHÅLLES
Reviderat: 2025-03-14

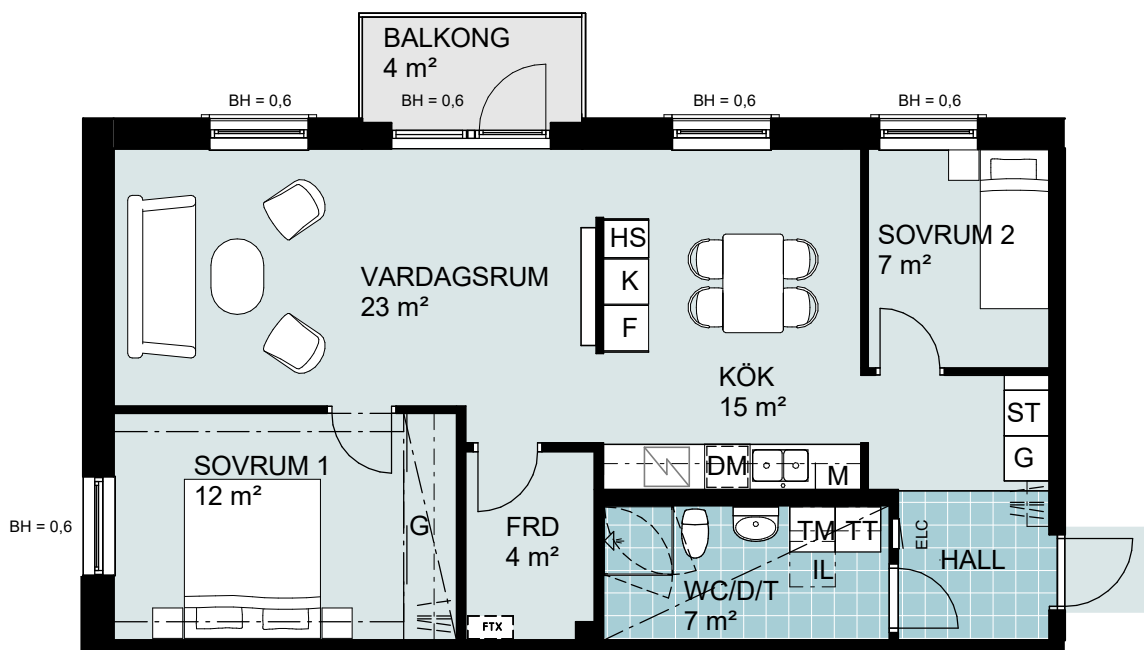

FÖRKLARINGAR

- | | | | |
|-----|---------------------|-----|--|
| G | GARDEROB | TM | TVÄTTMASKIN |
| | SKJUTDÖRRAR | TT | TORKTUMLARE |
| | HATTHYLLA/KLÄDSTÄNG | KM | KOMBIMASKIN |
| ST | STÄDSKÅP | ELC | EL/IT-SKÅP |
| | SPIS OCH UGN | FTX | VENTILATIONSAGGREGAT |
| K/F | KYL/FRYS | IL | INSPEKTIONSLUCKA I TAK |
| HS | HÖGSKÅP | BH | BRÖSTNINGSHÖJD FÖNSTER BH=0,X FÖNSTERDÖRR BH=0 |
| M | MIKRO I ÖVERSKÅP | | UNDERTAK / INKLÄDNAD |
| DM | DISKMASKIN | | |
| TF | TAKFÖNSTER | | |
| FRD | FÖRRÅD | | |
| KLK | KLÄDKAMMARE | | |

Rumshöjd generellt ca 2,5m
Rumshöjd badrum ca 2,3m

Bostadsrättshavaren skall på egen bekostnad sköta mark upplåten med bostadsrätt

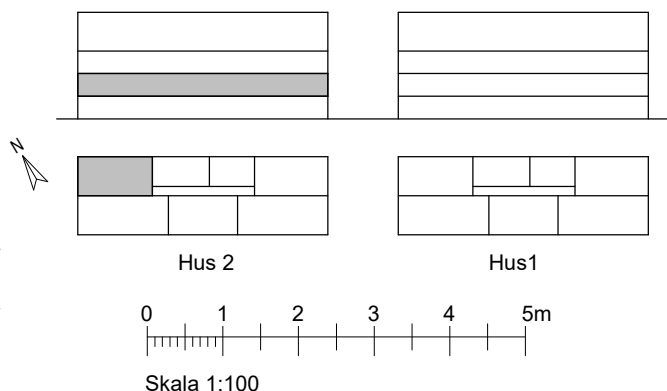

LGH NR:
2-1103
HJÄRUP,
BRF ESPLANADEN

RÄTT TILL ÄNDRINGAR FÖRBEHÅLLES
Reviderat: 2025-03-14

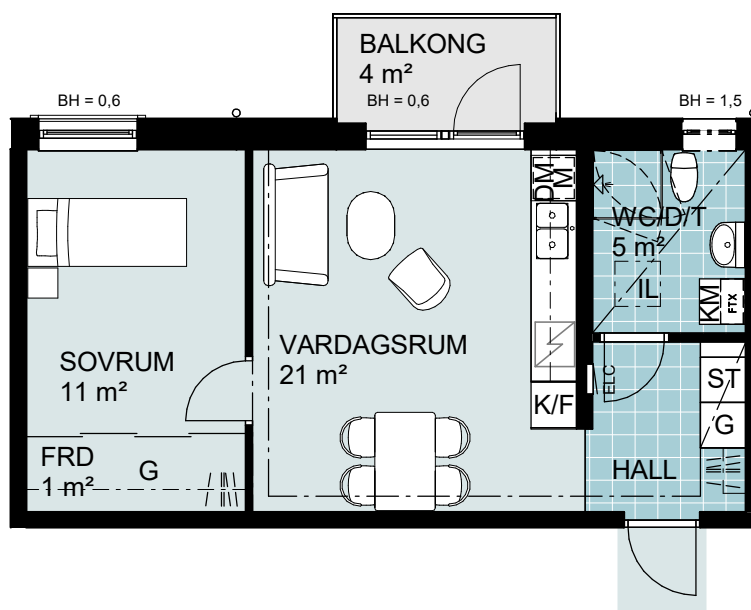

FÖRKLARINGAR

- G GARDEROB
- SKJUTDÖRRAR
- HATTHYLLA/KLÄDSTÄNG
- ST STÄDSKÅP
- SPIS OCH UGN
- K/F KYL/FRYS
- HS HÖGSKÅP
- M MIKRO I ÖVERSKÅP
- DM DISKMASKIN
- TF TAKFÖNSTER
- FRD FÖRRÅD
- KLK KLÄDKAMMARE

- TM TVÄTTMASKIN
- TT TORKTUMLARE
- KM KOMBIMASKIN
- ELC EL/IT-SKÅP
- FTX VENTILATIONSAGGREGAT
- IL INSPEKTIONSLUCKA I TAK
- BH BRÖSTNINGSHÖJD
FÖNSTER BH=0,X
FÖNSTERDÖRR BH=0
- UNDERTAK / INKLÄDNAD

Rumshöjd generellt ca 2,5m
Rumshöjd badrum ca 2,3m

Bostadsrättshavaren skall på egen bekostnad sköta mark upplåten med bostadsrätt

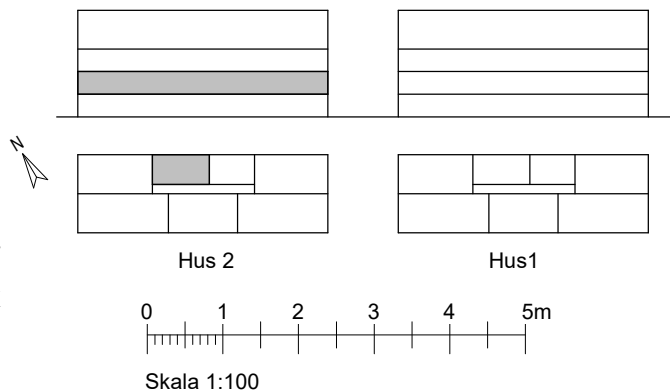





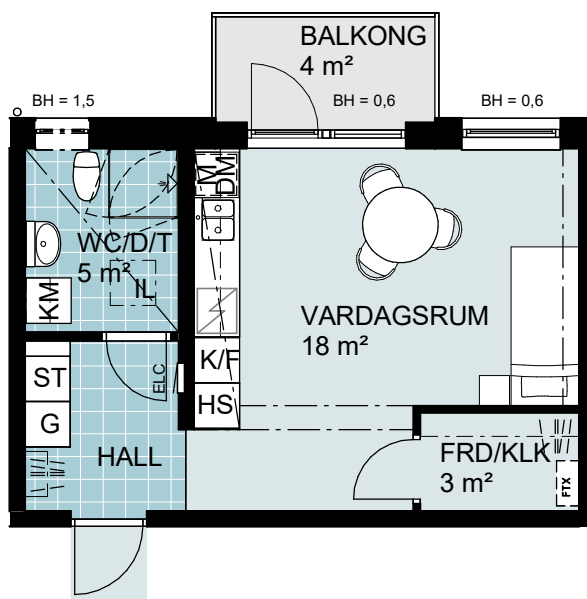

LGH NR:
2-1104
HJÄRUP,
BRF ESPLANADEN

RÄTT TILL ÄNDRINGAR FÖRBEHÅLLES
Reviderat: 2025-03-14



FÖRKLARINGAR

| | |
|--|---------------------|
|  | GARDEROB |
|  | SKJUTDÖRRAR |
|  | HATTHYLLA/KLÄDSTÅNG |
|  | STÄDSKÅP |
|  | SPIS OCH UGN |
|  | KYL/FRYS |
|  | HÖGSKÅP |
| M | MIKRO I ÖVERSKÅP |
|  | DISKMASKIN |
| TF | TAKFÖNSTER |
| FRD | FÖRRÅD |
| KLK | KLÄDKAMMARE |

| | |
|---|--|
|  | TVÄTTMASKIN |
|  | TORKTUMLARE |
|  | KOMBIMASKIN |
|  | EL/IT-SKÅP |
|  | VENTILATIONSAGGREGAT |
| IL | INSPEKTIONSLUCKA I TAK |
| BH | BRÖSTNINGSHÖJD FÖNSTER BH=0,X FÖNSTERDÖRR BH=0 |
|  | UNDERTAK / INKLÄDNAD |

Rumshöjd generellt ca 2,5m
Rumshöjd badrum ca 2,3m

Bostadsrättshavaren skall på egen bekostnad sköta mark upplåten med bostadsrätt

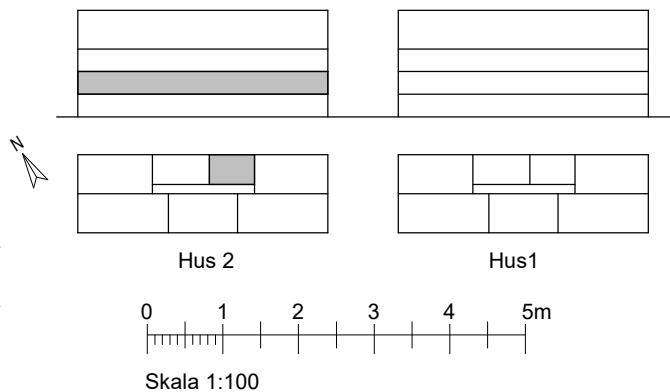





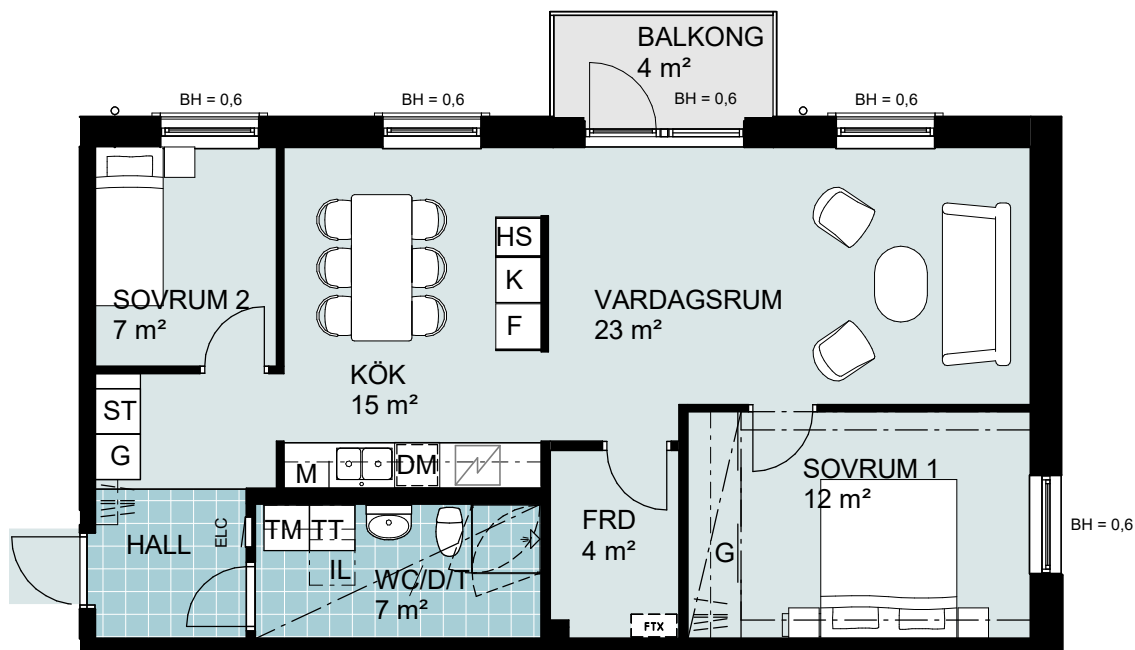









**LGH NR:
2-1105
HJÄRUP,
BRF ESPLANADEN**

RÄTT TILL ÄNDRINGAR FÖRBEHÅLLES
Reviderat: 2025-03-14



FÖRKLARINGAR

| | | | |
|--|---------------------|---|--|
|  G | GARDEROB |  TM | TVÄTTMASKIN |
|  | SKJUTDÖRRAR |  TT | TORKTUMLARE |
|  | HATTHYLLA/KLÄDSTÄNG |  KM | KOMBIMASKIN |
|  ST | STÄDSKÅP |  ELC | EL/IT-SKÅP |
|  | SPIS OCH UGN |  FTX | VENTILATIONSAGGREGAT |
|  K/F | KYL/FRYS | IL | INSPEKTIONSLUCKA I TAK |
|  HS | HÖGSKÅP | BH | BRÖSTNINGSHÖJD FÖNSTER BH=0,X FÖNSTERDÖRR BH=0 |
| M | MIKRO I ÖVERSKÅP |  | UNDERTAK / INKLÄDNAD |
|  DM | DISKMASKIN | | |
| TF | TAKFÖNSTER | | |
| FRD | FÖRRÅD | | |
| KLK | KLÄDKAMMARE | | |

Rumshöjd generellt ca 2,5m
Rumshöjd badrum ca 2,3m

Bostadsrättshavaren skall på egen bekostnad sköta mark upplåten med bostadsrätt

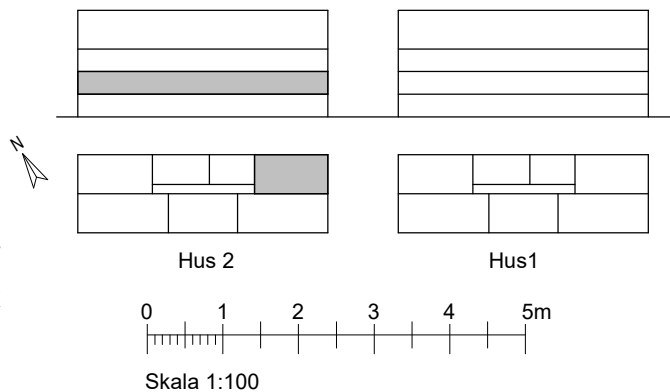





















LGH NR:
2-1106
HJÄRUP,
BRF ESPLANADEN

RÄTT TILL ÄNDRINGAR FÖRBEHÅLLES
Reviderat: 2025-03-14



FÖRKLARINGAR

- | | |
|--|--|
|  GARDEROB |  TVÄTTMASKIN |
|  SKJUTDÖRRAR |  TORKTUMLARE |
|  HATTHYLLA/KLÄDSTÄNG |  KOMBIMASKIN |
|  STÄDSKÅP |  EL/IT-SKÅP |
|  SPIS OCH UGN |  VENTILATIONSAGGREGAT |
|  KYL/FRYS |  INSPEKTIONSLUCKA I TAK |
|  HÖGSKÅP |  BRÜSTNINGSHÖJD FÖNSTER BH=0,X FÖNSTERDÖRR BH=0 |
|  MIKRO I ÖVERSKÅP |  UNDERTAK / INKLÄDNAD |
|  DISKMASKIN | |
|  TAKFÖNSTER | |
|  FÖRRÅD | |
|  KLÄDKAMMARE | |

Rumshöjd generellt ca 2,5m
Rumshöjd badrum ca 2,3m

Bostadsrättshavaren skall på egen bekostnad sköta mark upplåten med bostadsrätt

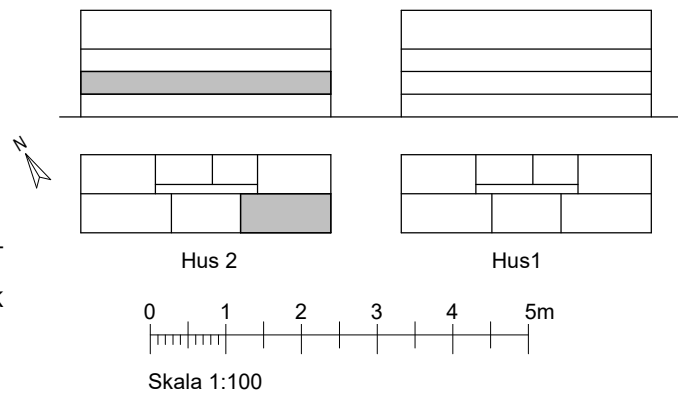





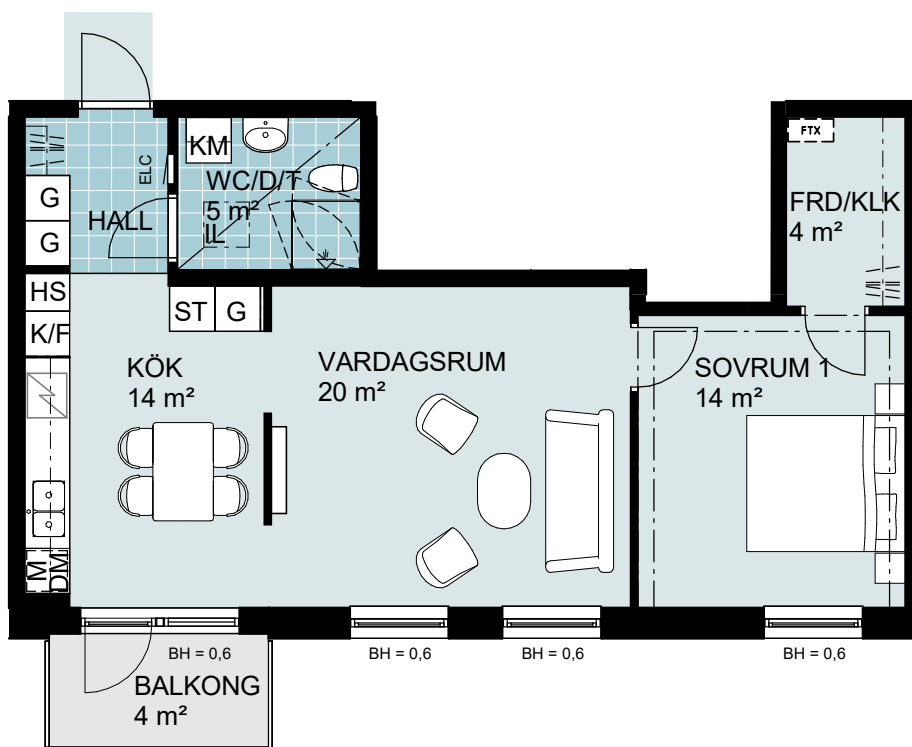









LGH NR:
2-1107
HJÄRUP,
BRF ESPLANADEN

RÄTT TILL ÄNDRINGAR FÖRBEHÅLLES
Reviderat: 2025-03-14



FÖRKLARINGAR

| | | | |
|--|---------------------|---|---|
|  G | GARDEROB |  TM | TVÄTTMASKIN |
|  | SKJUTDÖRRAR |  TT | TORKTUMLARE |
|  III / I | HATTHYLLA/KLÄDSTÄNG |  KM | KOMBIMASKIN |
|  ST | STÄDSKÅP |  ELC | EL/IT-SKÅP |
|  | SPIS OCH UGN |  FTX | VENTILATIONSAGGREGAT |
|  K/F | KYL/FRYS | IL | INSPEKTIONSLUCKA I TAK |
|  HS | HÖGSKÅP | BH | BRÖSTNINGSHÖJD FÖNSTER BH=0,X FÖNSTERDÖRR BH=0 |
| M | MIKRO I ÖVERSKÅP |  | UNDERTAK / INKLÄDNAD |
|  DM | DISKMASKIN | | Rumshöjd generellt ca 2,5m Rumshöjd badrum ca 2,3m |
| TF | TAKFÖNSTER | | Bostadsrättshavaren skall på egen bekostnad sköta mark upplåten med bostadsrätt |
| FRD | FÖRRÅD | | |
| KLK | KLÄDKAMMARE | | |

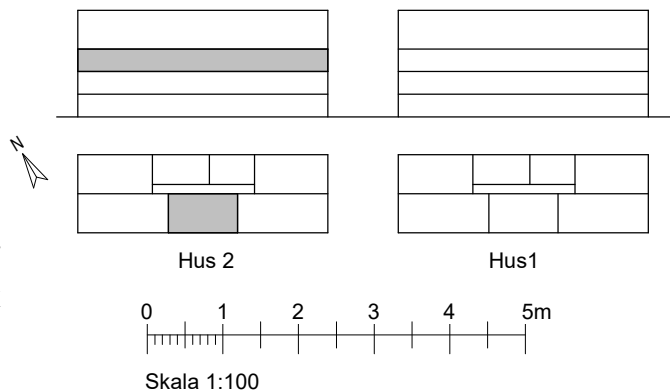

LGH NR:
2-1201
HJÄRUP,
BRF ESPLANADEN

RÄTT TILL ÄNDRINGAR FÖRBEHÅLLES
Reviderat: 2025-03-14

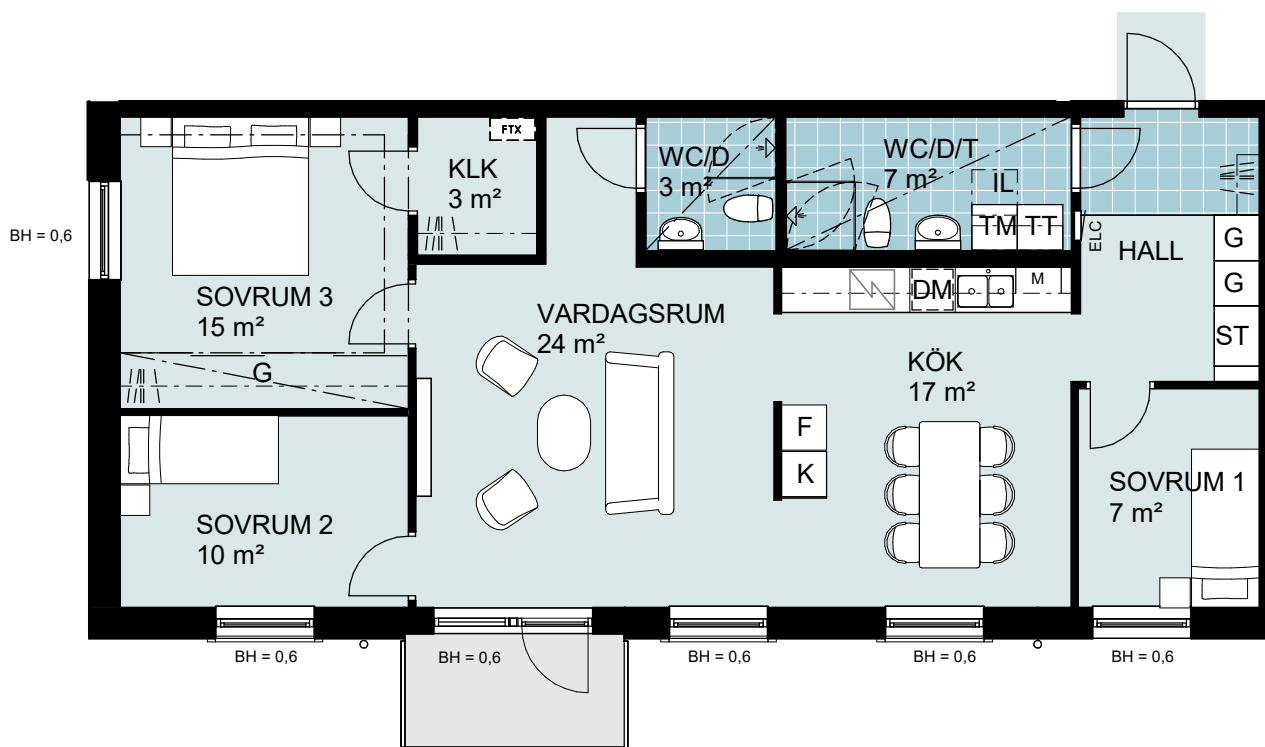

FÖRKLARINGAR

- | | | | |
|-----|---------------------|-----|--|
| G | GARDEROB | TM | TVÄTTMASKIN |
| | SKJUTDÖRRAR | TT | TORKTUMLARE |
| | HATTHYLLA/KLÄDSTÄNG | KM | KOMBIMASKIN |
| ST | STÄDSKÅP | ELC | EL/IT-SKÅP |
| | SPIS OCH UGN | FTX | VENTILATIONSAGGREGAT |
| K/F | KYL/FRYS | IL | INSPEKTIONSLUCKA I TAK |
| HS | HÖGSKÅP | BH | BRÖSTNINGSHÖJD FÖNSTER BH=0,X FÖNSTERDÖRR BH=0 |
| M | MIKRO I ÖVERSKÅP | | UNDERTAK / INKLÄDNAD |
| DM | DISKMASKIN | | |
| TF | TAKFÖNSTER | | |
| FRD | FÖRRÅD | | |
| KLK | KLÄDKAMMARE | | |

Rumshöjd generellt ca 2,5m
Rumshöjd badrum ca 2,3m

Bostadsrättshavaren skall på egen bekostnad sköta mark upplåten med bostadsrätt

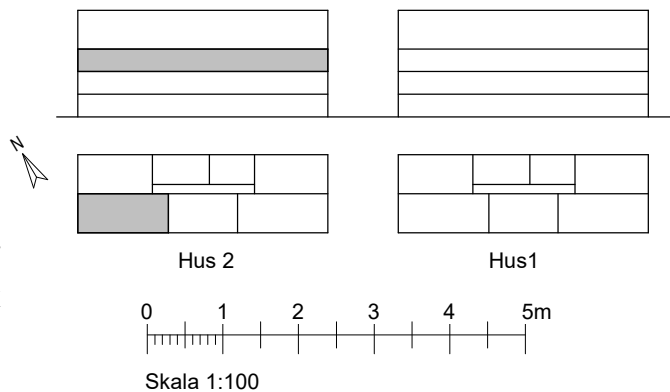

LGH NR:
2-1202

HJÄRUP,
BRF ESPLANADEN

RÄTT TILL ÄNDRINGAR FÖRBEHÅLLES
Reviderat: 2025-03-14

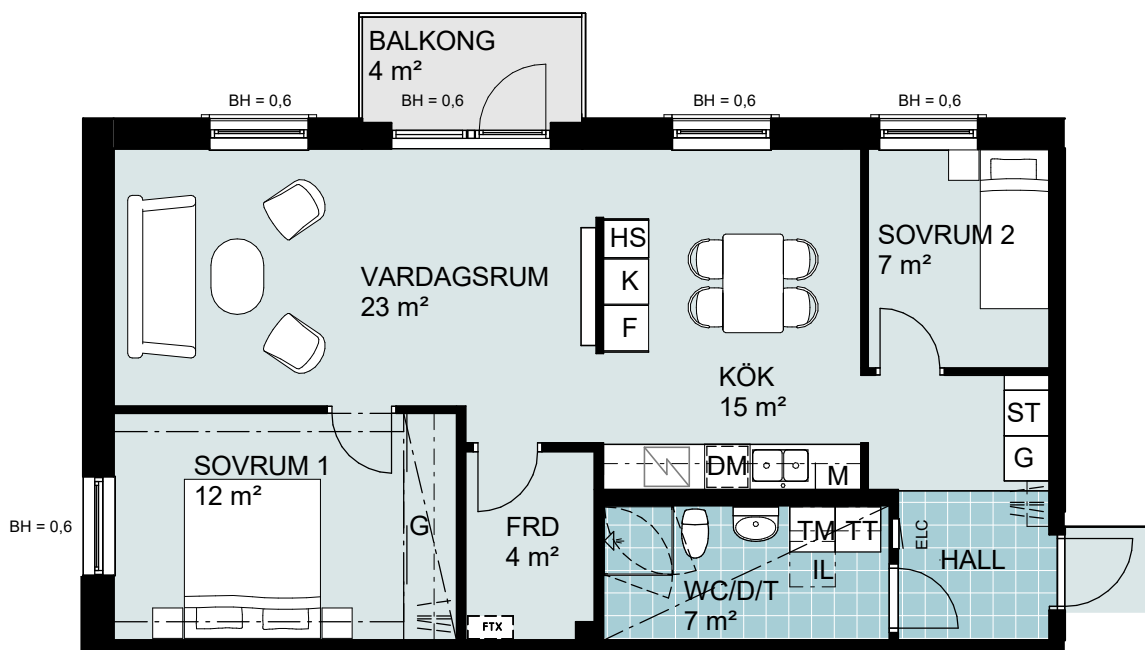

FÖRKLARINGAR

- | | |
|---------------------|---|
| G GARDEROB | TM TVÄTTMASKIN |
| SKJUTDÖRRAR | TT TORKTUMLARE |
| HATTHYLLA/KLÄDSTÄNG | KM KOMBIMASKIN |
| ST STÄDSKÅP | ELC EL/IT-SKÅP |
| SPIS OCH UGN | FTX VENTILATIONSAGGREGAT |
| K/F KYL/FRYS | IL INSPEKTIONSLUCKA I TAK |
| HS HÖGSKÅP | BH BRÖSTNINGSHÖJD FÖNSTER BH=0,X FÖNSTERDÖRR BH=0 |
| M MIKRO I ÖVERSKÅP | UNDERTAK / INKLÄDNAD |
| DM DISKMASKIN | |
| TF TAKFÖNSTER | |
| FRD FÖRRÅD | |
| KLK KLÄDKAMMARE | |

Rumshöjd generellt ca 2,5m
Rumshöjd badrum ca 2,3m

Bostadsrättshavaren skall på egen bekostnad sköta mark upplåten med bostadsrätt

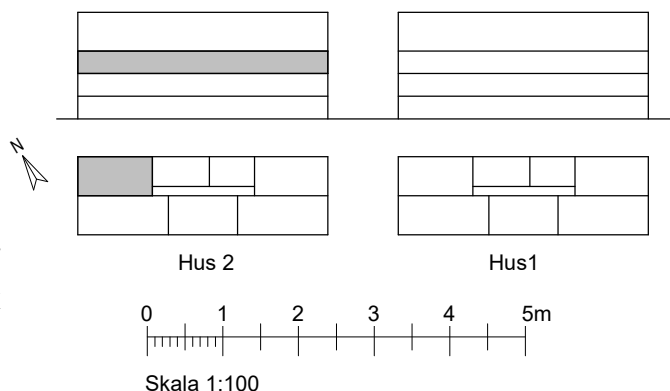





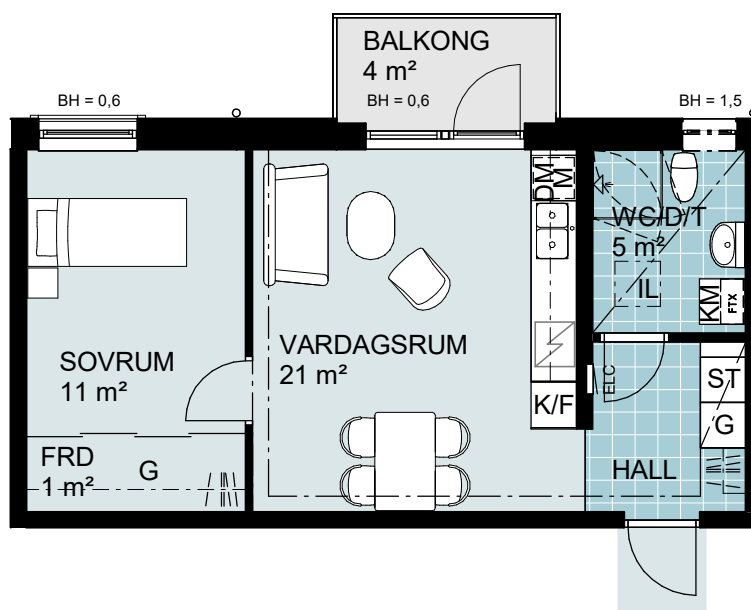









LGH NR:
2-1203
HJÄRUP,
BRF ESPLANADEN

RÄTT TILL ÄNDRINGAR FÖRBEHÅLLES
Reviderat: 2025-03-14



FÖRKLARINGAR

| | | | |
|--|---------------------|---|--|
|  G | GARDEROB |  TM | TVÄTTMASKIN |
|  | SKJUTDÖRRAR |  TT | TORKTUMLARE |
|  | HATTHYLLA/KLÄDSTÄNG |  KM | KOMBIMASKIN |
|  ST | STÄDSKÅP |  ELC | EL/IT-SKÅP |
|  | SPIS OCH UGN |  FTX | VENTILATIONSAGGREGAT |
|  K/F | KYL/FRYS | IL | INSPEKTIONSLUCKA I TAK |
|  HS | HÖGSKÅP | BH | BRÖSTNINGSHÖJD FÖNSTER BH=0,X FÖNSTERDÖRR BH=0 |
| M | MIKRO I ÖVERSKÅP |  | UNDERTAK / INKLÄDNAD |
|  DM | DISKMASKIN | | |
| TF | TAKFÖNSTER | | |
| FRD | FÖRRÅD | | |
| KLK | KLÄDKAMMARE | | |

Rumshöjd generellt ca 2,5m
Rumshöjd badrum ca 2,3m

Bostadsrättshavaren skall på egen bekostnad sköta mark upplåten med bostadsrätt

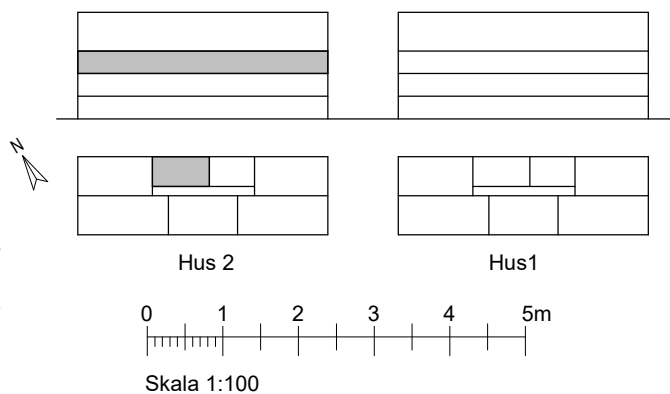

LGH NR:
2-1204
HJÄRUP,
BRF ESPLANADEN

RÄTT TILL ÄNDRINGAR FÖRBEHÅLLES
Reviderat: 2025-03-14

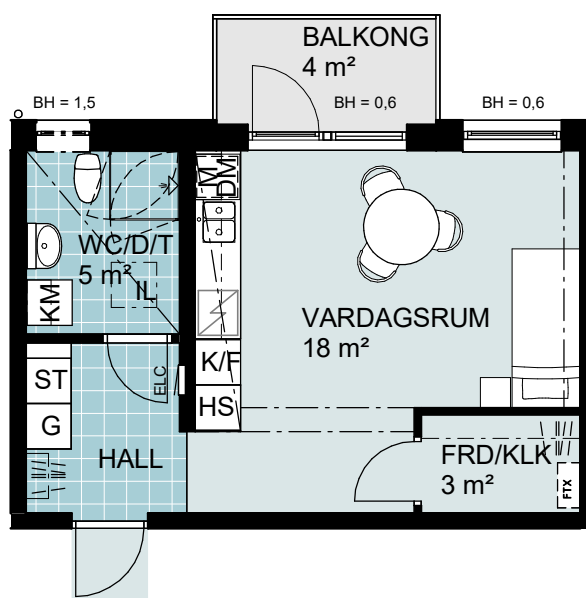

FÖRKLARINGAR

- G GARDEROB
- SKJUTDÖRRAR
- HATTHYLLA/KLÄDSTÅNG
- ST STÅDSKÅP
- SPIS OCH UGN
- K/F KYL/FRYS
- HS HÖGSKÅP
- M MIKRO I ÖVERSKÅP
- DM DISKMASKIN
- TF TAKFÖNSTER
- FRD FÖRRÅD
- KLK KLÄDKAMMARE

- TM TVÄTTMASKIN
- TT TORKTUMLARE
- KM KOMBIMASKIN
- ELC EL/IT-SKÅP
- FTX VENTILATIONSAGGREGAT
- IL INSPEKTIONSLUCKA I TAK
- BH BRÖSTNINGSHÖJD
FÖNSTER BH=0,X
FÖNSTERDÖRR BH=0
- UNDERTAK / INKLÄDNAD

Rumshöjd generellt ca 2,5m
Rumshöjd badrum ca 2,3m

Bostadsrättshavaren skall på egen bekostnad sköta mark upplåten med bostadsrätt

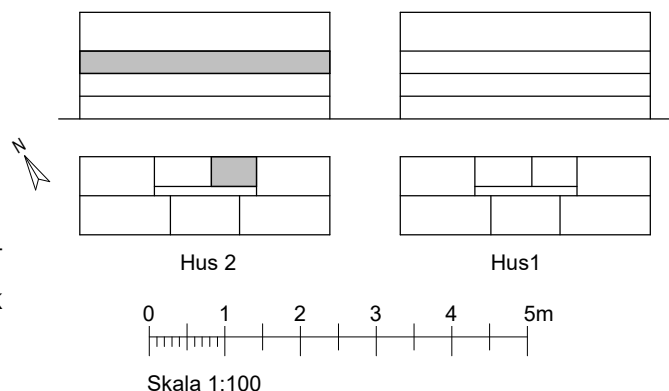

LGH NR:
2-1205
HJÄRUP,
BRF ESPLANADEN

RÄTT TILL ÄNDRINGAR FÖRBEHÅLLES
Reviderat: 2025-03-14

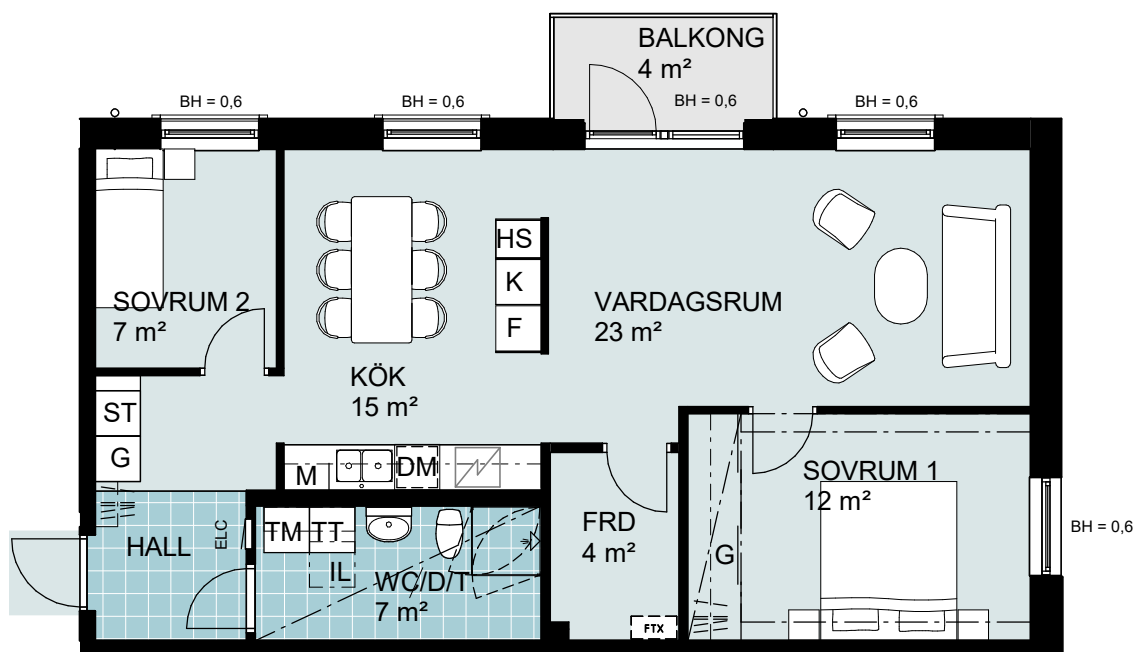

FÖRKLARINGAR

| | | | |
|-----|---------------------|-----|--|
| G | GARDEROB | TM | TVÄTTMASKIN |
| | SKJUTDÖRRAR | TT | TORKTUMLARE |
| | HATTHYLLA/KLÄDSTÄNG | KM | KOMBIMASKIN |
| ST | STÄDSKÅP | ELC | EL/IT-SKÅP |
| | SPIS OCH UGN | FTX | VENTILATIONSAGGREGAT |
| K/F | KYL/FRYS | IL | INSPEKTIONSLUCKA I TAK |
| HS | HÖGSKÅP | BH | BRÖSTNINGSHÖJD FÖNSTER BH=0,X FÖNSTERDÖRR BH=0 |
| M | MIKRO I ÖVERSKÅP | | UNDERTAK / INKLÄDNAD |
| DM | DISKMASKIN | | |
| TF | TAKFÖNSTER | | |
| FRD | FÖRRÅD | | |
| KLK | KLÄDKAMMARE | | |

Rumshöjd generellt ca 2,5m
Rumshöjd badrum ca 2,3m

Bostadsrättshavaren skall på egen bekostnad sköta mark upplåten med bostadsrätt

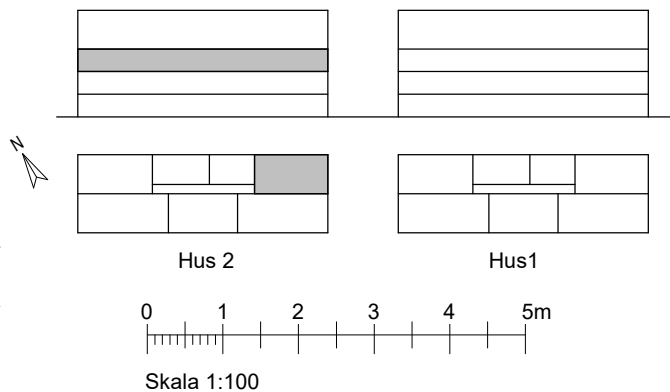





















LGH NR:
2-1206
HJÄRUP,
BRF ESPLANADEN

RÄTT TILL ÄNDRINGAR FÖRBEHÅLLES
Reviderat: 2025-03-14



FÖRKLARINGAR

| | |
|--|--|
|  GARDEROB |  TVÄTTMASKIN |
|  SKJUTDÖRRAR |  TORKTUMLARE |
|  HATTHYLLA/KLÄDSTÄNG |  KOMBIMASKIN |
|  STÄDSKÅP |  EL/IT-SKÅP |
|  SPIS OCH UGN |  VENTILATIONSAGGREGAT |
|  KYL/FRYS |  INSPEKTIONSLUCKA I TAK |
|  HÖGSKÅP |  BRÖSTNINGSHÖJD FÖNSTER BH=0,X FÖNSTERDÖRR BH=0 |
|  MIKRO I ÖVERSKÅP |  UNDERTAK / INKLÄDNAD |
|  DISKMASKIN | |
|  TAKFÖNSTER | |
|  FÖRRÅD | |
|  KLÄDKAMMARE | |

Rumshöjd generellt ca 2,5m
Rumshöjd badrum ca 2,3m

Bostadsrättshavaren skall på egen bekostnad sköta mark upplåten med bostadsrätt

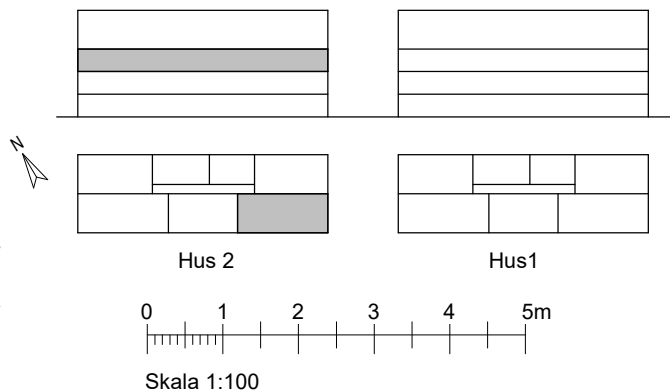





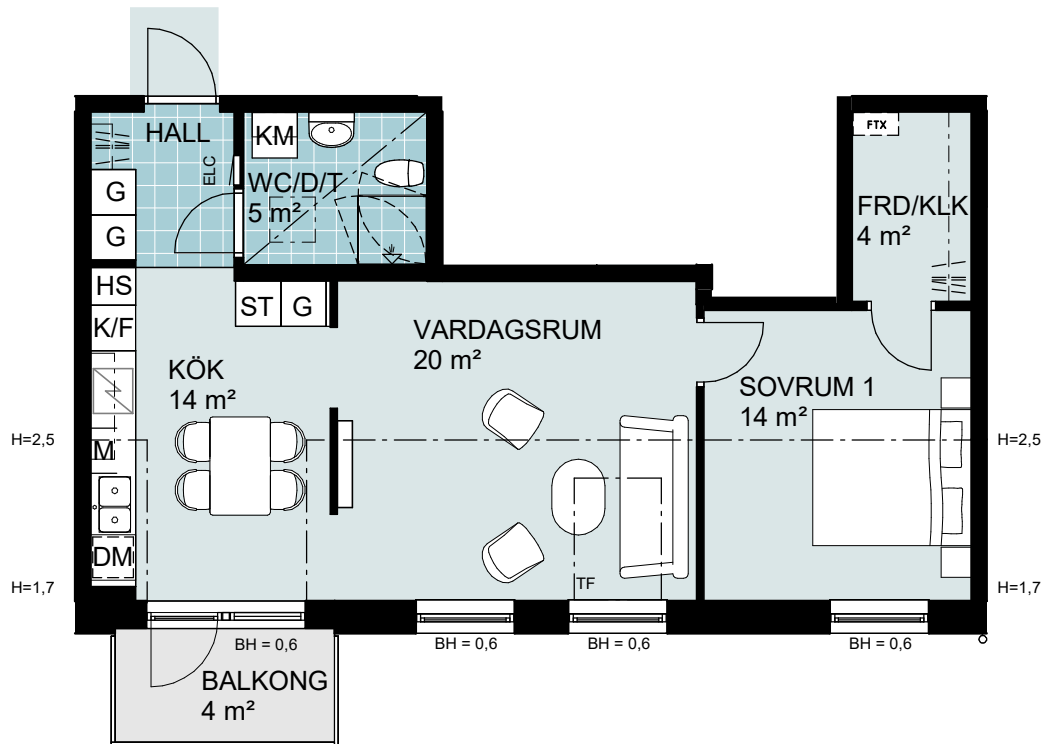









LGH NR:
2-1207
HJÄRUP,
BRF ESPLANADEN

RÄTT TILL ÄNDRINGAR FÖRBEHÅLLES
Reviderat: 2025-03-14



FÖRKLARINGAR

| | | | |
|--|---------------------|---|---|
|  G | GARDEROB |  TM | TVÄTTMASKIN |
|  | SKJUTDÖRRAR |  TT | TORKTUMLARE |
|  | HATTHYLLA/KLÄDSTÄNG |  KM | KOMBIMASKIN |
|  ST | STÄDSKÅP |  ELC | EL/IT-SKÅP |
|  | SPIS OCH UGN |  FTX | VENTILATIONSAGGREGAT |
|  K/F | KYL/FRYS | IL | INSPEKTIONSLUCKA I TAK |
|  HS | HÖGSKÅP | BH | BRÖSTNINGSHÖJD FÖNSTER BH=0,X FÖNSTERDÖRR BH=0 |
| M | MIKRO I ÖVERSKÅP |  | UNDERTAK / INKLÄDNAD |
|  DM | DISKMASKIN | | Rumshöjd generellt ca 2,5m Rumshöjd badrum ca 2,3m |
| TF | TAKFÖNSTER | | Bostadsrättshavaren skall på egen bekostnad sköta mark upplåten med bostadsrätt |
| FRD | FÖRRÅD | | |
| KLK | KLÄDKAMMARE | | |

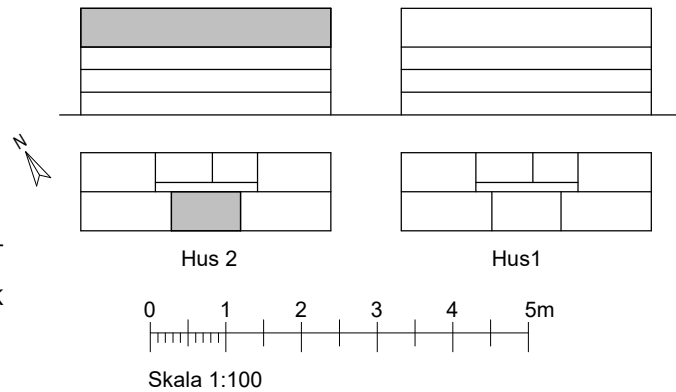





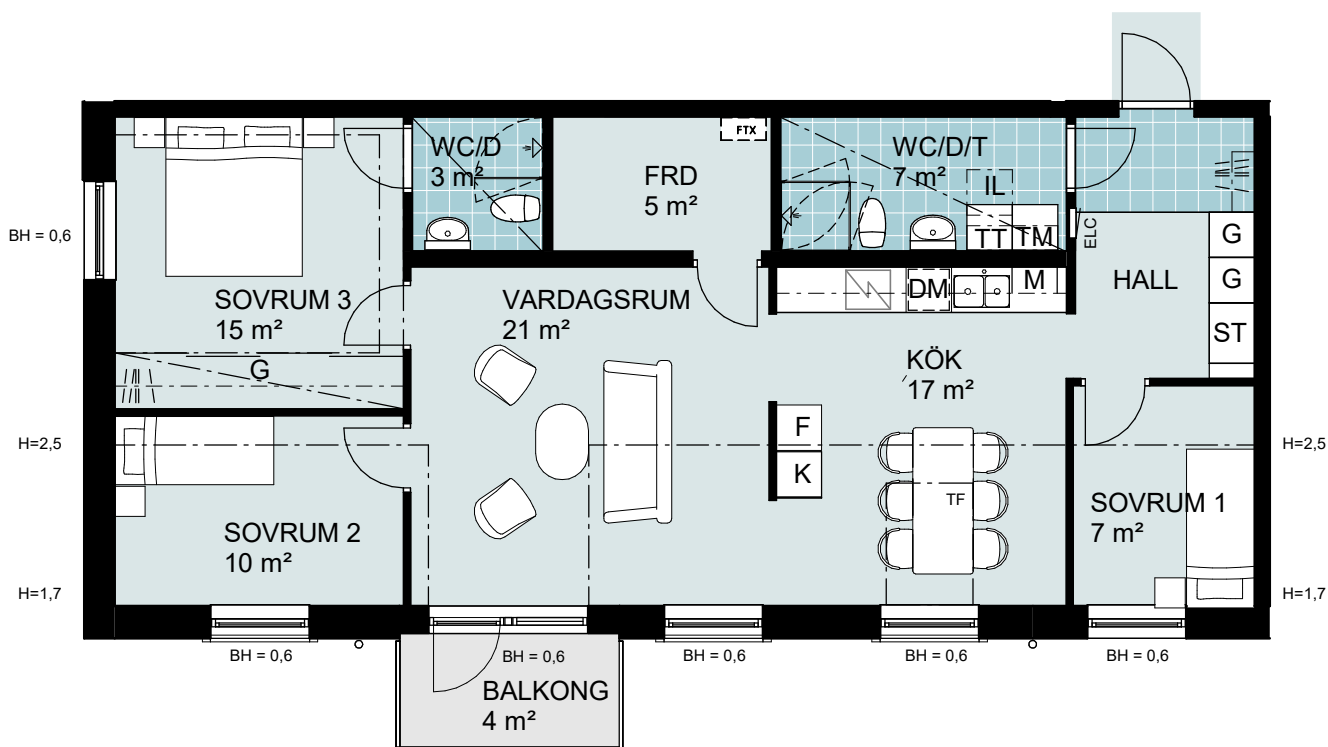















LGH NR:
2-1301
HJÄRUP,
BRF ESPLANADEN

RÄTT TILL ÄNDRINGAR FÖRBEHÅLLES
Reviderat: 2025-03-14



FÖRKLARINGAR

| | |
|--|--|
|  GARDEROB |  TVÄTTMASKIN |
|  SKJUTDÖRRAR |  TORKTUMLARE |
|  HATTHYLLA/KLÄDSTÄNG |  KOMBIMASKIN |
|  STÄDSKÅP |  EL/IT-SKÅP |
|  SPIS OCH UGN |  VENTILATIONSAGGREGAT |
|  KYL/FRYS |  INSPEKTIONSLUCKA I TAK |
|  HÖGSKÅP |  BRÖSTNINGSHÖJD FÖNSTER BH=0,X FÖNSTERDÖRR BH=0 |
|  MIKRO I ÖVERSKÅP |  UNDERTAK / INKLÄDNAD |
|  DISKMASKIN | |
|  TAKFÖNSTER | |
|  FÖRRÅD | |
|  KLÄDKAMMARE | |

Rumshöjd generellt ca 2,5m
Rumshöjd badrum ca 2,3m

Bostadsrättshavaren skall på egen bekostnad sköta mark upplåten med bostadsrätt

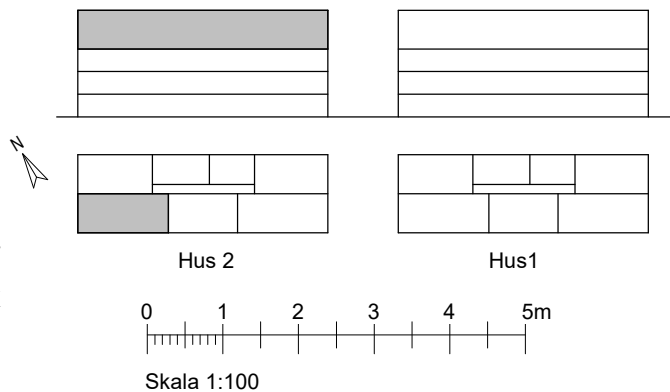

LGH NR:
2-1302
HJÄRUP,
BRF ESPLANADEN

RÄTT TILL ÄNDRINGAR FÖRBEHÅLLES
Reviderat: 2025-03-14

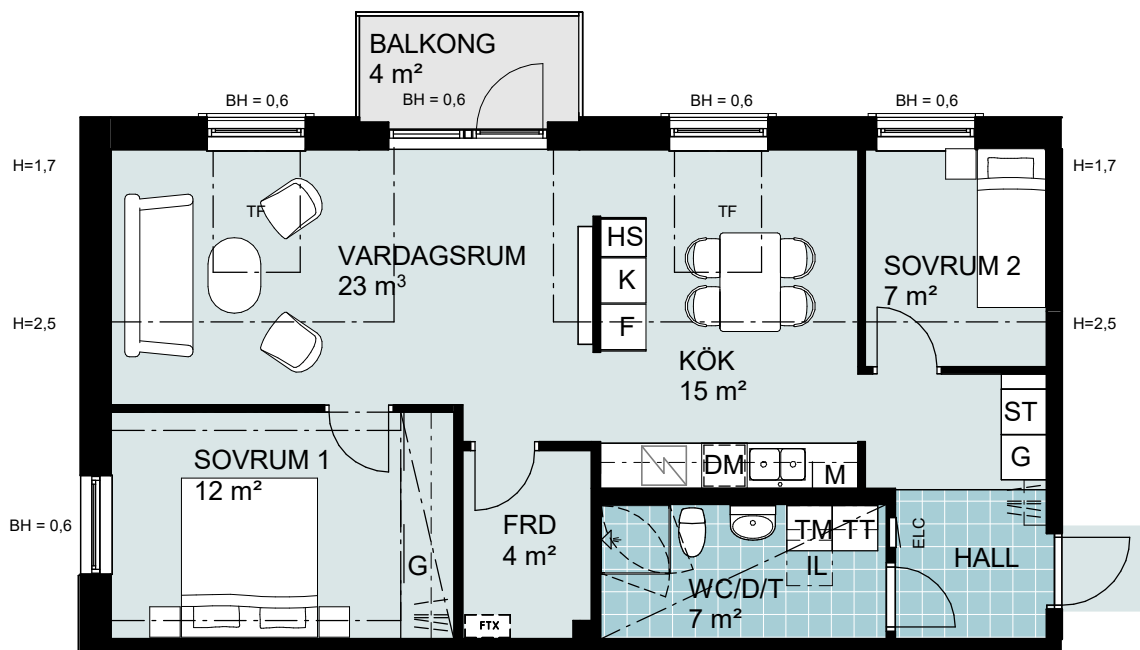

FÖRKLARINGAR

- | | | | |
|-----|---------------------|-----|--|
| G | GARDEROB | TM | TVÄTTMASKIN |
| | SKJUTDÖRRAR | TT | TORKTUMLARE |
| | HATTHYLLA/KLÄDSTÄNG | KM | KOMBIMASKIN |
| ST | STÄDSKÅP | ELC | EL/IT-SKÅP |
| | SPIS OCH UGN | FTX | VENTILATIONSAGGREGAT |
| K/F | KYL/FRYS | IL | INSPEKTIONSLUCKA I TAK |
| HS | HÖGSKÅP | BH | BRÖSTNINGSHÖJD FÖNSTER BH=0,X FÖNSTERDÖRR BH=0 |
| M | MIKRO I ÖVERSKÅP | | UNDERTAK / INKLÄDNAD |
| DM | DISKMASKIN | | |
| TF | TAKFÖNSTER | | |
| FRD | FÖRRÅD | | |
| KLK | KLÄDKAMMARE | | |

Rumshöjd generellt ca 2,5m
Rumshöjd badrum ca 2,3m

Bostadsrättshavaren skall på egen bekostnad sköta mark upplåten med bostadsrätt

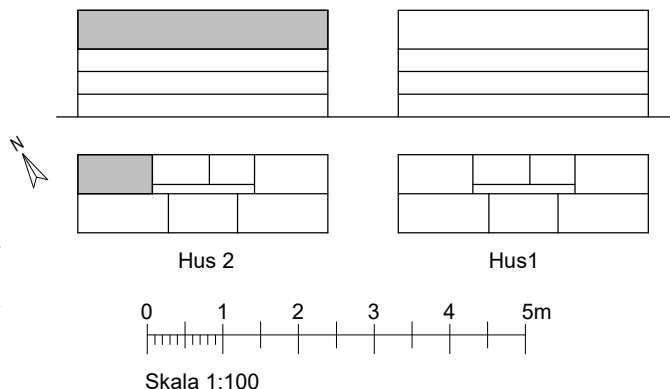





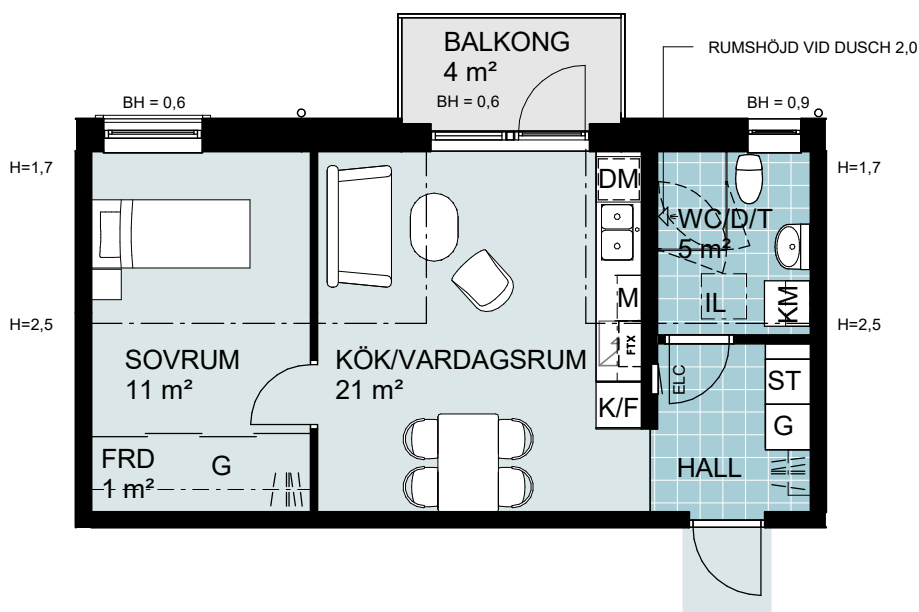









LGH NR:
2-1303
HJÄRUP,
BRF ESPLANADEN

RÄTT TILL ÄNDRINGAR FÖRBEHÅLLES
Reviderat: 2025-03-14



FÖRKLARINGAR

- | | | | |
|--|---------------------|---|---|
|  G | GARDEROB |  TM | TVÄTTMASKIN |
|  | SKJUTDÖRRAR |  TT | TORKTUMLARE |
|  | HATTHYLLA/KLÄDSTÄNG |  KM | KOMBIMASKIN |
|  ST | STÄDSKÅP |  ELC | EL/IT-SKÅP |
|  | SPIS OCH UGN |  FTX | VENTILATIONSAGGREGAT |
|  K/F | KYL/FRYS | IL | INSPEKTIONSLUCKA I TAK |
|  HS | HÖGSKÅP | BH | BRÖSTNINGSHÖJD FÖNSTER BH=0,X FÖNSTERDÖRR BH=0 |
| M | MIKRO I ÖVERSKÅP |  | UNDERTAK / INKLÄDNAD |
|  DM | DISKMASKIN | | Rumshöjd generellt ca 2,5m Rumshöjd badrum ca 2,3m |
| TF | TAKFÖNSTER | | Bostadsrättshavaren skall på egen bekostnad sköta mark upplåten med bostadsrätt |
| FRD | FÖRRÅD | | |
| KLK | KLÄDKAMMARE | | |

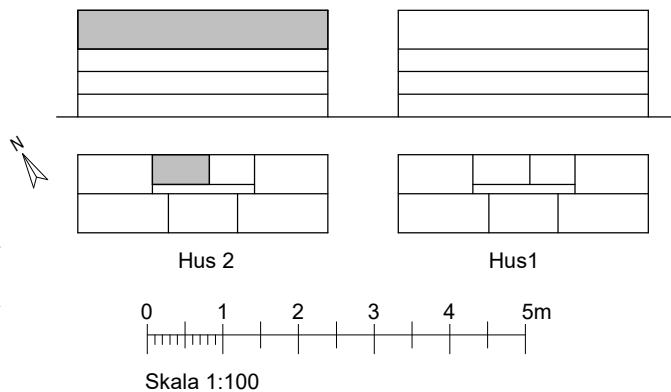





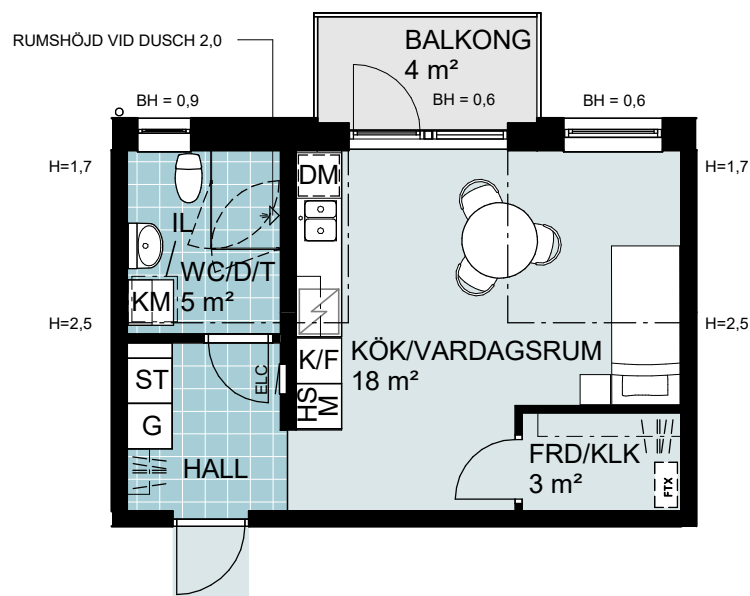









LGH NR:
2-1304
HJÄRUP,
BRF ESPLANADEN

RÄTT TILL ÄNDRINGAR FÖRBEHÅLLES
Reviderat: 2025-03-14



FÖRKLARINGAR

| | | | |
|--|---------------------|---|--|
|  G | GARDEROB |  TM | TVÄTTMASKIN |
|  | SKJUTDÖRRAR |  TT | TORKTUMLARE |
|  III / I | HATTHYLLA/KLÄDSTÄNG |  KM | KOMBIMASKIN |
|  ST | STÄDSKÅP |  ELC | EL/IT-SKÅP |
|  | SPIS OCH UGN |  FX | VENTILATIONSAGGREGAT |
|  K/F | KYL/FRYS | IL | INSPEKTIONSLUCKA I TAK |
|  HS | HÖGSKÅP | BH | BRÖSTNINGSHÖJD FÖNSTER BH=0,X FÖNSTERDÖRR BH=0 |
| M | MIKRO I ÖVERSKÅP |  | UNDERTAK / INKLÄDNAD |
|  DM | DISKMASKIN | | |
| TF | TAKFÖNSTER | | |
| FRD | FÖRRÅD | | |
| KLK | KLÄDKAMMARE | | |

Rumshöjd generellt ca 2,5m
Rumshöjd badrum ca 2,3m

Bostadsrättshavaren skall på egen bekostnad sköta mark upplåten med bostadsrätt

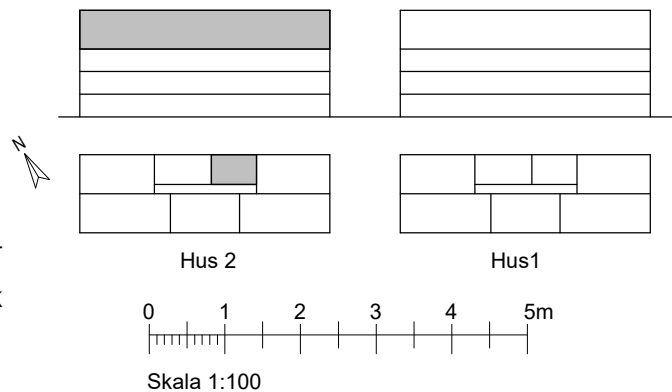





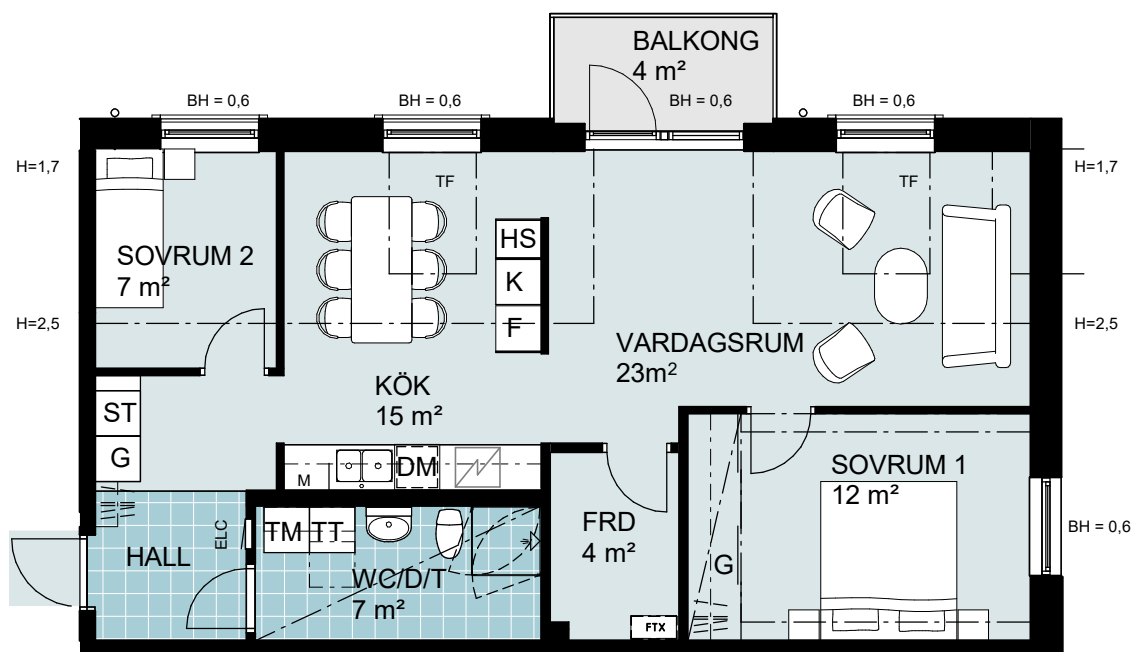











**LGH NR:
2-1305
HJÄRUP,
BRF ESPLANADEN**

RÄTT TILL ÄNDRINGAR FÖRBEHÅLLES
Reviderat: 2025-03-14



FÖRKLARINGAR

| | |
|--|--|
|  GARDEROB |  TVÄTTMASKIN |
|  SKJUTDÖRRAR |  TORKTUMLARE |
|  HATTHYLLA/KLÄDSTÄNG |  KOMBIMASKIN |
|  STÄDSKÅP |  EL/IT-SKÅP |
|  SPIS OCH UGN |  VENTILATIONSAGGREGAT |
|  KYL/FRYS |  INSPEKTIONSLUCKA I TAK |
|  HÖGSKÅP |  BRÖSTNINGSHÖJD FÖNSTER BH=0,X FÖNSTERDÖRR BH=0 |
| M MIKRO I ÖVERSKÅP |  UNDERTAK / INKLÄDNAD |
|  DISKMASKIN | |
| TF TAKFÖNSTER | |
| FRD FÖRRÅD | |
| KLK KLÄDKAMMARE | |

Rumshöjd generellt ca 2,5m
Rumshöjd badrum ca 2,3m

Bostadsrättshavaren skall på egen bekostnad sköta mark upplåten med bostadsrätt

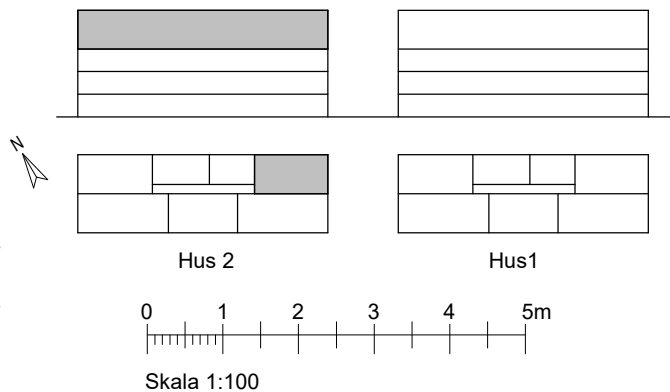





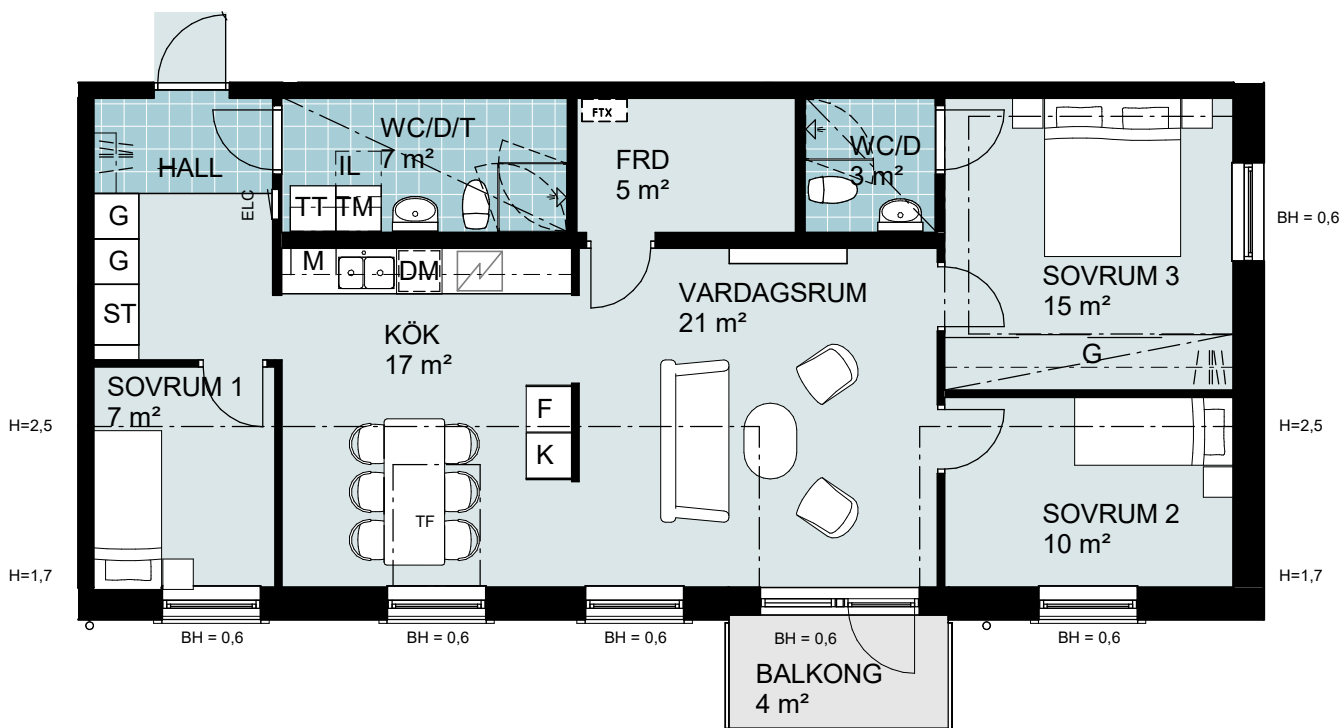















LGH NR:
2-1306
HJÄRUP,
BRF ESPLANADEN

RÄTT TILL ÄNDRINGAR FÖRBEHÅLLES
Reviderat: 2025-03-14



FÖRKLARINGAR

| | |
|--|--|
|  GARDEROB |  TVÄTTMASKIN |
|  SKJUTDÖRRAR |  TORKTUMLARE |
|  HATTHYLLA/KLÄDSTÄNG |  KOMBIMASKIN |
|  STÄDSKÅP |  EL/IT-SKÅP |
|  SPIS OCH UGN |  VENTILATIONSAGGREGAT |
|  KYL/FRYS |  INSPEKTIONSLUCKA I TAK |
|  HÖGSKÅP |  BRÖSTNINGSHÖJD FÖNSTER BH=0,X FÖNSTERDÖRR BH=0 |
|  MIKRO I ÖVERSKÅP |  UNDERTAK / INKLÄDNAD |
|  DISKMASKIN | |
|  TAKFÖNSTER | |
|  FÖRRÅD | |
|  KLÄDKAMMARE | |

Rumshöjd generellt ca 2,5m
Rumshöjd badrum ca 2,3m

Bostadsrättshavaren skall på egen bekostnad sköta mark upplåten med bostadsrätt

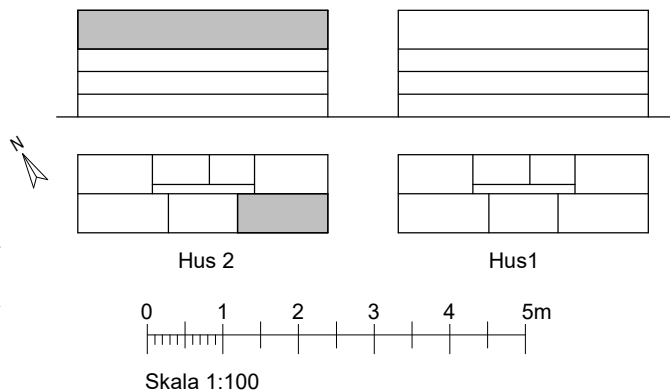

**LGH NR:
2-1307**

**HJÄRUP,
BRF ESPLANADEN**

RÄTT TILL ÄNDRINGAR FÖRBEHÅLLES
Reviderat: 2025-03-14